# ECHO

# 1961

PROPERTY OF THE
WINTHROP PUBLIC LIBRARY

DO NOT REMOVE!

3
4
11
10
8
7
12
3
6
10 11 12 1 2
9 3
8 7 6 5 4
12 11 1
10 2
9 3

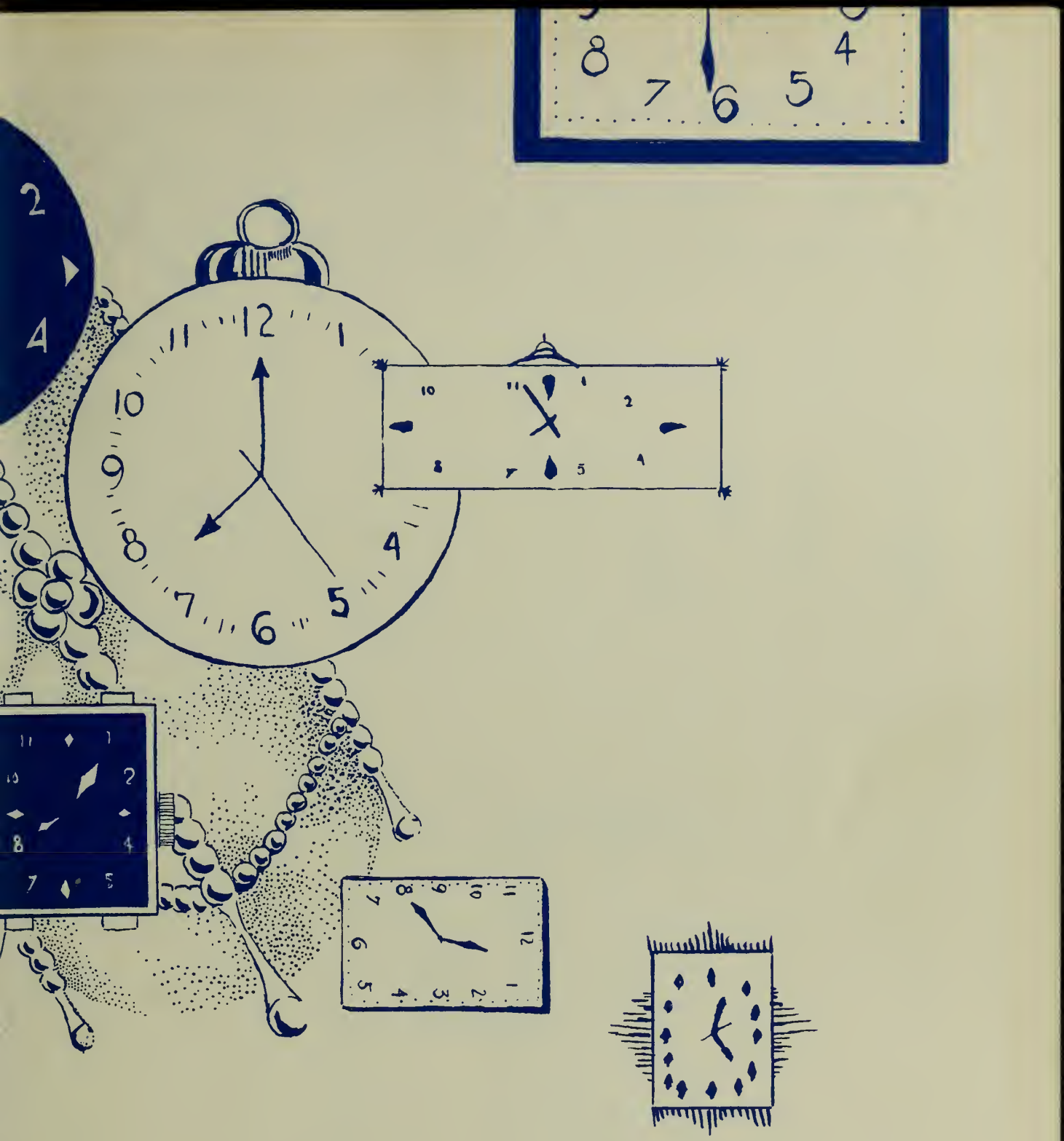

Richard De Pippo

For Reference

Not to be taken from this room

# ECHO

# 1961

*Published by the Class of 1961, Winthrop High School,*
*Winthrop, Massachusetts*

# Foreword

Time is the great examiner. Just as we have been tested upon our industry and ability during our school years, so will we be judged throughout our lives by the passage of time. Time can be a stern and harsh teacher; yet, he only demands of us that we make full use of our potentials. If we do the best we can with our lives, we cannot fail the test of time.

We hope that this 1961 Echo Yearbook, too, will not fail the test of time—that it will keep for us all the memories of a part of our life that time can never erase.

# The 1961 Staff

*Editor-in-Chief:* Roberta Waddell
*Associate Editors:* Regina Harrison
Gerald Frank
*Art Editor:* Richard DePippo
*Staff Members:*
Karen Brown
Maureen Cardoza
Karen Eggerston
Lawrence Ellis
Elinor Gillets
Sherry Gould
Frances Licciardi
Jeanne Quirck
Suzanne Rex
Robert Rockwood
Diane Sawyer
JoAnn Scotch
Jean Soper
Barbara Tanar
Alan Twohig

*Typists:*

Patricia Arnold
Joyce Matson
Naomi Poverman
Mary Ann Reese

# *Dedication . . .*

MR. JOHN P. SHEEHAN

## *To Mr. Sheehan . . .*

From the Junior High School through our senior year, you've been with us as class advisor. The class of 1961 will always remember you as having been a friend to all. This dedication is our small way of saying, "Thank You," for everything.

MR. FRANCIS M. FIORETTI

## *To Mr. Fioretti . . .*

Although you've been our class advisor for only one year, the class of 1961 has greatly appreciated your help in making our senior year a happy one; therefore, as a token of our gratitude we are happy to include you in our dedication.

Arrival at school—7:59?

Since TIME is the theme of our yearbook, we would like to take you on a pictorial trip around the clock. Come with us to see a typical day at Winthrop High School.

Our first few classes gradually bring us to the realization that we're awake and in school.

Dr. Tacelli's Biology class—Bring on the worms!

French with Madame Piggott "— and then Louis sank (V)" —

By lunchtime we are quite alert and hungry.

What d'ya expect—The Waldorf Astoria?

Made drowsy by our hearty meal, we are ready to sit back and enjoy an assembly.

Wake me when it's over—

It's Timex Watch Testing Time!

For the diet-conscious people, gym is an excellent time to work off those extra pounds.

As we complete the cycle of a school day, we find the student body ready to leave en masse.

The buses wait: life begins at 1:57!

# Faculty

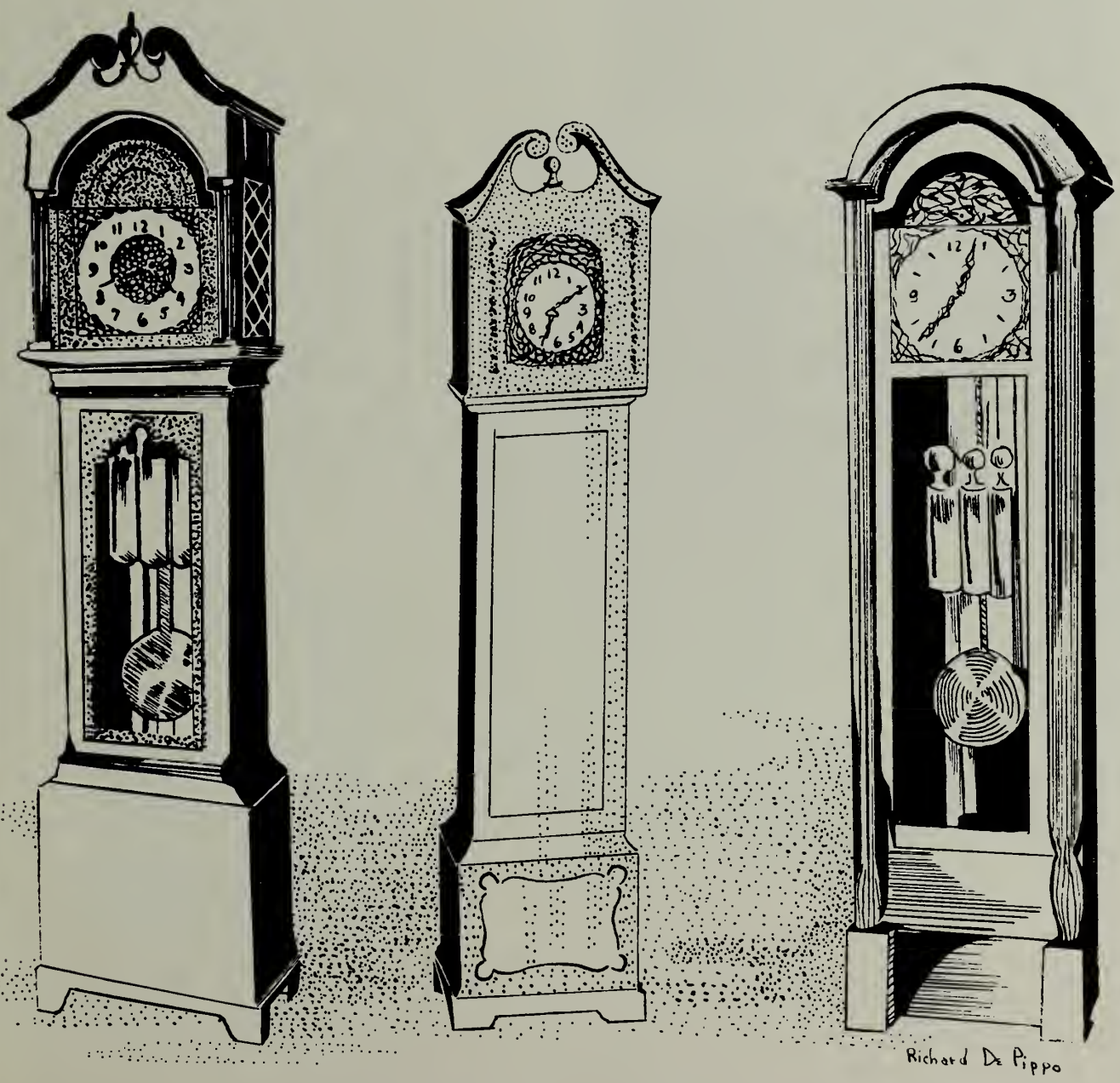

ARTHUR W. DALRYMPLE
Superintendent of Schools

As Superintendent of Schools, Arthur W. Dalrymple has a special interest in our educational system, since he himself is a product of the Winthrop Schools. With capable and dedicated leadership, he has worked with the School Committee to improve education in our town.

RALPH L. DUPLIN
Principal

To all members of the Class of 1961, I wish every success and happiness in the years to come. Those of you who are going on to future education are going to find that the competition will be strong, but I feel that you are prepared for this. Those going to work or entering the business world will find that you are on your own and that your success will depend on your own thinking and skill. To all, may I say that we here at the high school have tried very hard to prepare you for this future. Good luck.

Ralph L. Duplin

MR. HAROLD T. MORSE
*Assistant Principal*

Time can never erase our memories of Mr. Morse, with a twinkle in his eye, handing out stacks of yellow and blue session slips or assigning 7:50's. In addition to his duties as Assistant Principal, Mr. Morse also teaches several mathematics classes.

# The Guidance Department

Constantly besieged with "What should I be?," "Where should I go?," and "How do I apply?"—that's the Guidance Department. The students of Winthrop High know that here they can talk over their problems and receive expert advice.

MISS JESSIE M. PORTER, *Director*

MR. OSCAR W. KRICHMAR

# *English . . .*

MEMBERS OF THE ENGLISH DEPARTMENT: (l. to r.) Miss Margaret McIntyre, Mr. John J. Sheehan, Miss Florence Wilder (Head of Dept.), Mr. John Domenico, Mrs. Rae Sucharzewski.

Teaching approximately 700 teen-agers how to speak, write, and appreciate English can be a rather extraordinary experience. "Whaddya think, Daddy-O?" However, the determined Winthrop High School English Department, by pushing poems, precis, and participles, has overcome all opposition and has made every student of W.H.S. truly uni-lingual.

Mrs. Sucharzewski has the interest of everyone except our friend on the right,—the camera caught you, Tony!

# *Foreign Languages*

Hable usted Espanol? Francais, anyone? Maybe you prefer dicere Latinum. Many Winthrop High School students, inspired by the capable teachers of our Foreign Language Department, have become fluent in one or more of these languages.

*Seated:* Miss Helen Cady (Head of Dept.)
*Standing:* Mr. Anthony DeDomenico, Mrs. Helen Piggott, Mr. Lawrence Burke, Jr.

Spanish class in Room 101 (Recent alumni: note Miss Cady's favorite perch!)

Miss Mary Corcoran, Mr. Ronald Bleu, Mr. Eben Colby (Head of Dept.), Mr. Richard Tacelli.

# Science

Spurred on by today's ever-increasing need for scientists and engineers, the members of the Science Department have been working to capacity to supply their interested students with solid backgrounds. In the classroom and in the laboratory they have succeeded in inspiring Winthrop High School's future men and women of science.

"So you broke another test tube!" says Miss Corcoran.

Mr. Harold Morse, Mr. Carl Johnson, Mr. Arthur Cummings (Acting Head of Dept.), Mr. John Callahan.

# *Mathematics*

As students, we are deeply indebted to our valiant Mathematics Department for teaching us skills which we know will be of use in the years to come.

We seniors would also like to extend our thanks for his untiring efforts to Mr. Bronis Martus, head of the department, who was granted leave of absence this year in order to accept a fellowship at Boston College.

Mr. Cummings: "And this is a zero!"

*(Left)* Mr. Harron watches his personal typing students.

*(Below)* Bookkeeping, with Mr. Fioretti, teaches us to "count the pennies."

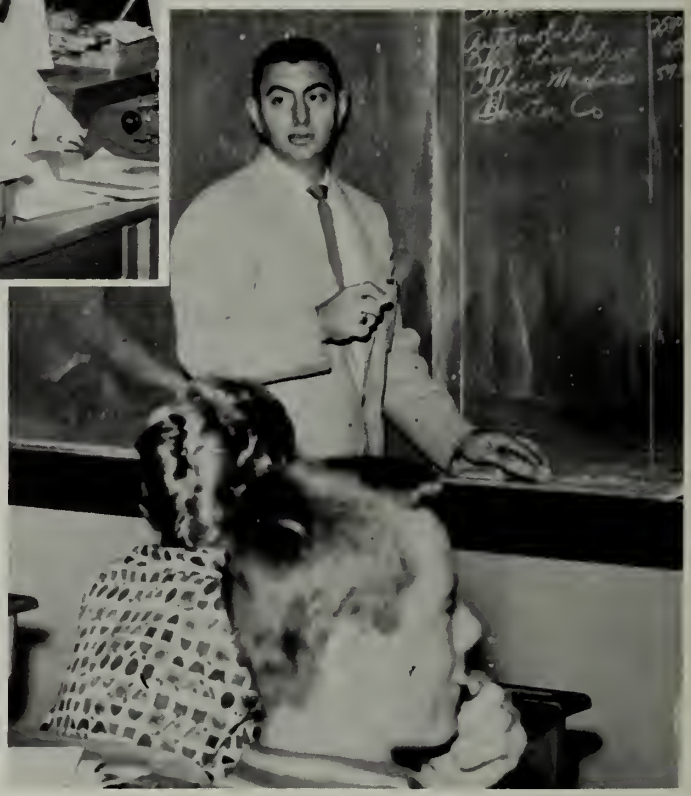

# *The Business Department*

The curriculum of the Winthrop High School Business Department consists of such courses as typing, shorthand, office procedure, office appliances, secretarial training, and bookkeeping. These courses prepare the students for further secretarial training or for jobs in their respective fields.

Department members: *(Seated)* Mrs. Rose Pareti, Mrs. Mary Martus; *(Standing)* Mr. Norman Harron (Head of Dept.), Mr. Francis Fioretti, Mr. David Hines.

Mr. Michael DiDonato, Jr., Mr. Edward Herland, Mr. Timothy Sheehan (Head of Dept.).

# *Industrial Arts*

"The purpose of Industrial Arts," says Mr. Timothy Sheehan, head of this department, "is to give the boys a foundation of fundamental skills on which they may build the framework of their future industrial studies."

"Watch what you're doing," advises Mr. DiDonato.

Future draftsmen hard at work.

# *History*

Mr. Thomas Trainor, Jr., Mr. John P. Sheehan, Miss Viva Blackburn (Head of Dept.), Mr. Edwin Macfarland, Mr. John Conway.

In order to keep pace with current history-making events, the History Department has introduced a two-year course, which covers the development of the United States, from its discovery to its present situation. Since the second year of this course is predominately in lecture form, each student can acquire skill in note-taking.

All the history courses offered by our high school are made interesting by our excellent teaching staff.

Miss Blackburn with a sophomore Modern History class.

# The Arts

Mr. Harry Harotian
*Music*

Endeavoring to instill in us musical appreciation, the Music Department has furnished us with a school band, a dance band, a choir, and voice classes. For these many services, Mr. Harotian and his able assistant, Miss Dora Barkley, deserve our deepest gratitude.

Miss Dorothy E. Sharples
*Art*

The Art Department is headed by Miss Dorothy E. Sharples, who is assisted by Mrs. Beverly Holmes and Miss Sandra Stinson.

Students, in addition to working on their art projects, participate in decorating for many school functions.

Mr. William B. Cowan, Jr.
*Dramatics*

The dramatics program not only develops latent acting ability in the student, but also stresses poise, cooperation, and self-expression. Largely responsible for this year's interesting assemblies and successful plays, the department has provided much enjoyment for the entire school.

The Art Room had its usual outstanding exhibit of student work for Parents' Night.

Mr. Clyde Russian, Miss Ellen Kiernan, Mrs. Alice Gill (Assistant), Mr. Wallace McClean (Director).

# The Physical Education Department

Theirs is the thankless but all too-important job of keeping our youth fit. Although American youth has been attacked as being "too soft," there is nothing soft about Winthrop High School's physical education program. When students leave here, they are physically as well as mentally ready to take their places in the world.

## *Driver Education*

The basic aim of Winthrop High's "behind the wheel" driver education is to keep its students alive by teaching them to be better drivers. The training is aptly given by Messieurs Callahan, Cummings, Fioretti, and Johnson (Head of Department).

(Right) Mr. Johnson gives Winnie Everbeck a few pointers.

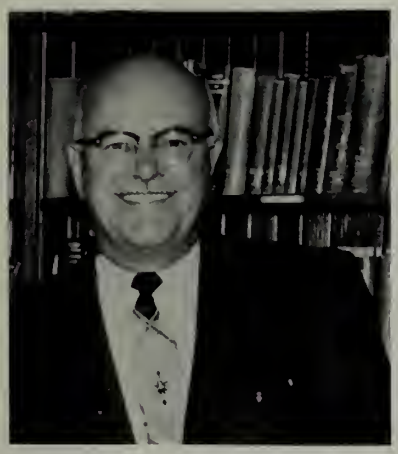

Mr. Edward Herland

## *Audio-Visual Department*

The Audio-Visual Education Department, directed by Mr. Edward Herland, provides our teachers with handy and complete material on a wide varsity of subjects to supplement their courses.

## *Home Economics*

The Home Economics Department aims to keep us all happy and well-fed. They supply our parents with delicacies on Parents' Night and they keep our stomachs familiar with the latest dishes, hot off the pages of Betty Crocker's Cook Book.

Mrs. Dorothy Crosby

(Below) Cookie makers prepare for Parents' Night.

## School Librarian

Mr. Lawrence S. Burke, Jr.

Winthrop High School is very fortunate in having its school library equipped not only with an ever-expanding supply of helpful books and reference material, but also with an able and dedicated supervisor, Mr. Lawrence S. Burke, Jr.

## Reading Consultant

Miss Naomi Trachtenberg

This year students of Winthrop High School have had the opportunity of gaining greater reading skills, under the direction of Miss Trachtenberg. Our reading consultant stresses the improvement of reading speed, accuracy, and comprehension.

## Director of Health Services

Mrs. Helen Tewksbury

In addition to passing out at least ten thousand aspirins, Mrs. Helen Tewksbury, Director of Health Services, supervised our school's participation in a nationwide tuberculin test, sponsored by the Massachusetts department of Public Health.

A salute to Mrs. Tewksbury, the best lie detector this side of Dick Tracy!

Latin under difficulties—Miss Cady's class takes the discomforts of the Science lab in their stride.

Mr. Colby's general Physics class finds enjoyment in the explanation of air currents.

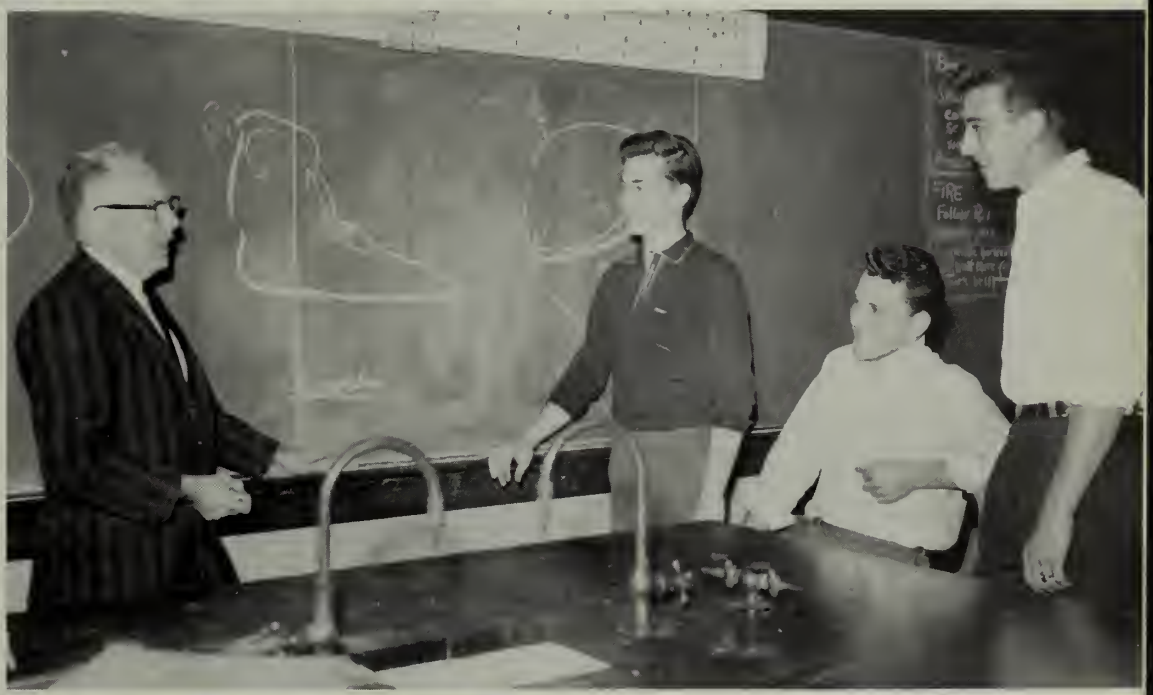

Many printing jobs for the town as well as the school are done under the watchful eye of Mr. Timothy Sheehan, Head of the Industrial Arts Department.

# *Indispensable to Our Welfare*

MRS. AGATHA HATLAS
Secretary to the Principal

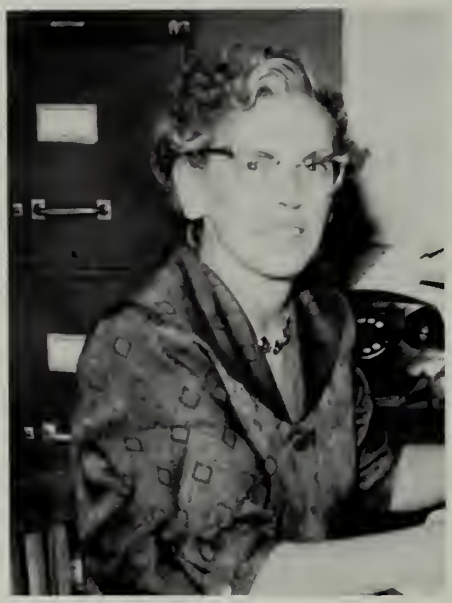

MRS. FLORENCE HANNAFORD
Secretary to the Guidance Department

MRS. MAE CASHMAN
Clerk-Typist

THE LUNCHROOM STAFF
Mrs. Helen Powell; Miss Irja Wiitanen, Director; Mrs. Agnes Bibbey; Mrs. Elsie Thomson.

THE SCHOOL CUSTODIANS
Mr. Edward Lavoie; Mr. Henry Schlichting; Mr. Charles West; Mr. Charles Doherty, Senior Custodian.

# Students

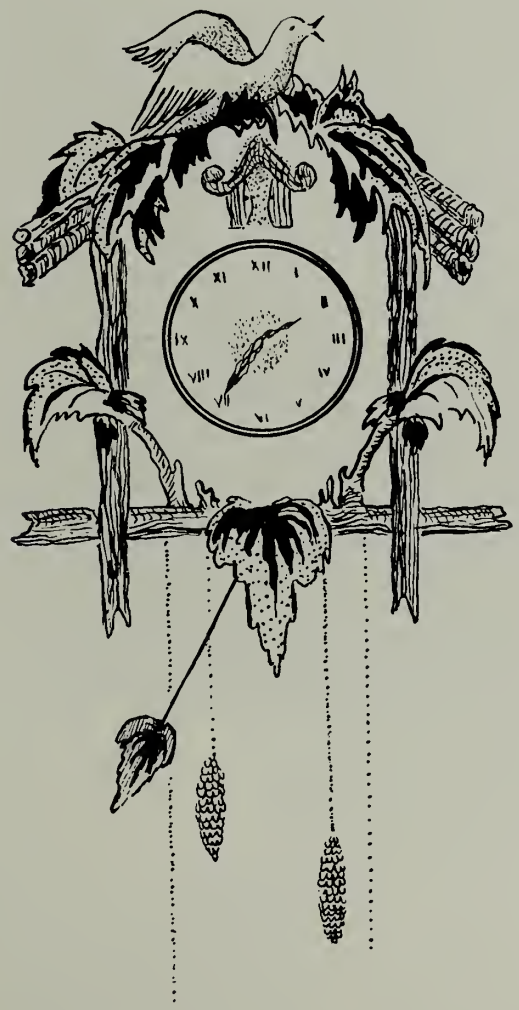

Richard De Pippo

# The Class of 1961

*President* Michael Matarazzo
*Vice-president* Diane Sawyer
*Secretary* Marie Williams
*Treasurer* Mary Ferrara
*Marshal* John Polino

*(Top to Bottom)* John Polino, Mary Ferrara, Marie Williams, Diane Sawyer, Michael Matarazzo

## Class Day Committee

Anna King
Elaine Johnson
Vivienne Radonsky
Louis Trapasso
William Van Dalinda
James Hurley

## Gift Committee

Regina Harrison
Bonnie Lupo
Donna Auten

## Dress Committee

Patricia Arnold
Sylvia Lupoli
Barbara Tanar

## Social Committee

Maureen Cardoza
Sherry Gould
Sheila Holland
William Shell
Charles Parlagreco
Robert Rockwood

WILLIAM ADAMSON
Social Comm. 1; Activities Comm. 1, 2; Football 1, 2, 3 (Co-Capt. 3); Track 2.
"I regret that I have but three years to give to my high school."

CHARLES ANDERSON
"A little nonsense now and then is relished by the best of men."

FRANK ANDERSON
Chorus 3; Football 1, 2.
"Every man is the maker of his own fortune."

JEANNETTE AMIRAULT
Science Club 3; Activities Comm. 2; Chorus 1, 3; Basketball 1, 2.
"It's nice to be natural when you're naturally nice."

PATRICIA ARNOLD
Dress Comm. 3; Basketball 1, 2, 3; Pep Club 1, 2, 3; Yearbook Typist 3.
"Pleasantness is a precious charm."

DONNA AUTEN
Gift Comm. 3; Chorus 1, 2, 3; Basketball 2; Lunchroom 2, 3.
"Amiability shines by its own light."

GARY BACH
Little Sir Echo 3; Activities Comm. 2; Chorus 3; Tumbling Team 2; Tennis 2; Senior Play 3; School Show 2.
"Why take life so seriously? You'll never get out alive."

JEANNETTE BACHEWSKI
Chorus 1, 2; Pep Club 1, 2.
"A cheerful smile is a prime delight."

EILEEN BARRY
Pep Club 1, 3; Lunchroom 1.
"A light heart lives long."

JUDITH BELL
Pep Club 3.
"She will succeed."

LOIS BERMAN
Science Club 2, 3; Band 1, 2, 3; Chorus 2, 3; Senior Play Comm.; Pep Club 1, 2, 3; School Show 2; Thespian Society 3.
"Music hath charms and so hath the performer."

WARREN BERMAN
Projection Club 1; Chorus 3; Tumbling Team 1, 2, 3; Tennis 2, 3; Senior Play Comm.; School Show 2.
"He who sows courtesy reaps friendship."

MYRON BIX
Art Comm. 3; Chess Club 2; Chorus 3; Track 1, 2, 3.
"As steady as the day is long."

WILLIAM BLUMSACK
Chorus 2, 3; Tumbling Team 2, Tennis 2; Senior Play—Stage Manager; School Show 2; Thespian Society 3.
"What better satisfaction than that obtained from helping others."

DEANNA BOYER
Chorus 1, 2; Pep Club 1, 2; Senior Play Comm.
"Blessed is she who is not afraid to voice her own opinion."

ROBERT BOWDITCH
Projection Club 1; Chess Club 2.
"Never stop striving for your goals."

MICHELLE BRAULT
Chorus 2; Pep Club 1, 2, 3.
Quiet and sweet in all she does.

KAREN BROWN
Yearbook 3; Little Sir Echo 1, 2; Senior Play 3; Lunchroom Cashier 1, 2; Auxilium Latinum 1, 2; Pep Club 3.
A true friend with a brilliant mind.

DENNIS BRUNO
Track 2, 3.
I never worry about tomorrow; it comes soon enough.

MYRNA BURKE
Chorus 1, 2, 3; Lunchroom 2.
Deliberate in judgment and moderate in action.

SENIOR
SOCIAL COMMITTEE

*(L. to R.)* W. Shell, S. Holland, C. Parlagreco, M. Cardoza, R. Rockwood, (S. Gould absent.)

Several successful parties, from Hallowe'en to the Senior Farewell, were planned by this group.

The Fudge Drive

One brisk October evening, Winthrop residents were invaded by a mass of two hundred and nine eager salesmen, all ringing doorbells, pounding on doors, and asking, "Would you like to buy a pound of *delicious* fudge?" Because of the persuasive quality possessed by these hardworking students and because of their determination to rid their back halls of every ounce of that fudge, our senior class treasury is one thousand dollars richer, and the floor in Mr. Duplin's office is two thousand pounds lighter!

ROBERT CALLA
Football 1, 2.
He rates ENJOYMENT who enjoys much.

JOHN CANCELLIERI
School Play 3, (Carpentry Comm.).
A little nonsense now and then is relished by the best of men.

BARBARA CARBON
Pep Club 1, 2, 3; Lunchroom 1, 2, 3.
It's good to be merry and gay.

MAUREEN CARDOZA
Social Comm. 2, 3; Yearbook 3; Chorus 1, 2, 3; Senior Play Comm.; Pep Club 1, 2, 3.
Cute, clever, and full of fun; She's a friend to everyone.

WALTER CASH
He deserves paradise who makes his companions laugh.

CAROL CEDER
Chorus 3; Senior Play Comm.
A friend when one is needed.

GEORGE CIAMPA
Social Comm. 2; Activities Comm. 1; Football 1, 2, 3; Basketball 1; Track 2, 3.
Good sportsmanship is the essence of life.

MARJORIE COHEN
Cheerleader 3; Majorette 1, 2; Basketball 1, 2, 3; Senior Play Comm.; School Play Comm. 1; Fire Prevention Program 3; National Latin Award 1.
Good Nature is the very air of a good mind.

WALLACE COOLEDGE, JR.
Projection Club 1; Chorus 2, 3; Golf 1, 2, 3; School Play 2.
Apt of word, keen of wit.

SHEILA COOPER
Art Committee 2; Little Sir Echo 3; Science Club 2, 3; Chorus 2; Senior Play Comm.; National Honor Society 3.
Gentle in speech and beneficent in mind.

GERTRUDE COTTER
Little Sir Echo 2, 3; Science Club 3; Play Comm. 2.
Some think she is quiet *but* . . .

ANNE MARIE COUTINHO
Art Comm. 1, 2, 3; Little Sir Echo 3; Science Club 1; Chorus 1, 2, 3; Majorette 1, 2; Senior Play Comm. 2, 3.
A good name endureth forever.

DONNA CRAWFORD
Chorus 1, 2, 3; Senior Play Comm. 3; Pep Club 1, 3.
Life has no blessings like a good friend.

DIANE CUMINALE
Chorus 1, 2; Pep Club 1, 2.
Preparedness is the door to opportunities.

JOHN CUNNING, JR.
Band 3; Dance Band 3.
Look sharp! Feel sharp! Be sharp!

JOHN DE BENEDITTO, JR.
Everyone is the architect of his future.

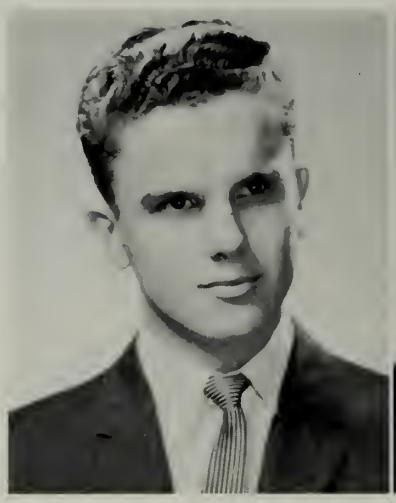

JOHN DE BONIS
Football 1, 2, 3; Track 1, 2, 3.
Perseverance is the key to success.

JOAN DE COST
Chorus 1, 2; Pep Club 1, 2, 3.
Pleasantness is a precious charm.

PATRICIA DEL PIANO
Chorus 1, 2, 3; Senior Play Comm. 3; Pep Club 1, 2, 3.
Whosoever has understanding has everything.

ALBERT DE PIERRO
Basketball 1, 2, 3 (Captain); Baseball 1, 2, 3.
Few things are impossible to diligence and skill.

RICHARD DE PIPPO
Art Committee 3; Yearbook 3.
What would life be without a laugh now and then?

ARTHUR DE ZENZO
Life is too sweet to worry!

WILLIAM DOIG
Science Club 1 ,2, 3; Projection Club 1, 2, 3; Football 2, 3 (Manager).
The future belongs to those who prepare for it.

ARNOLD DOLLIN
Projection Club 1, 2; Tumbling Team 1, 2; Track 3; Senior Play Comm.; School Show 2, 3.
I am the master of my own destiny.

JOHN D'ORLANDO
Science Club 1, 2, 3; Boy's State 2; Football 2, 3 (Manager).
He who sows courtesy reaps friendship.

MYRON DUBINA
Projection Club 2, 3; Football 2, 3 (Manager).
He does well who acts nobly.

JAMES EGAN
Art Committee 1, 2, 3; Chorus 1, 2, 3; School Show 2.
His temper never out of place.

KAREN EGGERTSSON
Yearbook 3; Chorus 3; Majorette 1, 2, 3; Senior Play Comm.; Pep Club 1, 2, 3; Lunchroom Cashier 1, 2.
Neat Girl; Neat Mind.

VIVIAN EHRENWALD

Little Sir Echo 3; Science Club 3; Senior Play 3; Thespian Society 3; Pep Club 1, 2, 3.

Good things come in small packages.

LAWRENCE ELLIS

Yearbook 3; Tumbling Team 1, 2, 3; Track 1; Senior Play 3; Fire Prevention Program 3.

With calm content and modest dignity.

MARTHA EPSTEIN

Science Club 1; Activities Comm. 1; Majorette 1, 2, 3; School Show 1; Pep Club 1, 2, 3.

A little bundle of vim, vigor, and vitality.

WINIFRED EVERBECK

Treasurer 1; Science Club 2, 3; Girls' State 2; National Honor Society 2, 3; Chorus 1, 2, 3; Tennis 1, 2, 3; Senior Play Comm. 3; School Show Comm. 2, 3; Cheerleader 2, 3 (Captain); Pep Club 1; Student Council 3.

For all the world could call her friend.

Memories of the football rally November 23 . . .

SHEILA FALLON
Science Club 3: Senior Play Comm. 3; Pep Club 1, 3; National Honor Society 3.
Little she said; but when she spoke, she smiled.

ELIZABETH FANNON
Basketball 1, 2, 3 (Co-Capt.); Tennis 1, 2, 3; Pep Club 1, 2, 3.
A merry heart maketh a cheerful countenance.

PATRICIA FARRELL
Chorus 1, 2; Pep Club 1, 2, 3.
She's a jolly good sport.

MARY FERRARA
Treasurer 2, 3; Social Comm. 1; Activities Comm. 1; Basketball 1, 2, 3 (Co-Capt.); Tennis 2, 3; Pep Club 1, 2, 3.
Variety is the spice of life.

IRENE FILLION
Activities Comm. 2; Chorus 2, 3; Senior Play 3; School Show 2; Thespian Society 3.
Her stateliness is queenly.

PAULA FINESTONE
Little Sir Echo 3; Science Club 2, 3; Chorus 1, 2; Senior Play Comm. 3; Lunchroom 3.
She scatters enjoyment.

MARK FIRST
Projection Club 1; Chorus 3; Baseball 1; Senior Play 3; Fire Prevention Comm. 3.
A rolling stone gathers no moss.

JAMES FLYNN
Calmness is an advantage.

JAMES FOLEY
Projection Club 3; Tumbling Team 1, 2, 3 (Co-Capt. 3); Basketball 1, 2, 3 (Manager); Track 1, 2, 3; Senior Play Comm.; Lunch Room 1, 2, 3; School Play Crew Chief 3.
He is little, he is wise, he's a terror for his size.

JOHN FORRISTALL
No frock nor freckles can hide the man.

SUSAN FORRISTALL
Science Club 3; Chorus 1, 2, 3; Basketball 1, 2, 3; Senior Play Comm.; Pep Club 1, 2, 3.
Good things come in small packages.

GERALD FRANK
Yearbook 3; Science Club 3 (Vice-Pres.); Activities Comm. 1, 2; Boys' State 2, National Honor Society 2, 3; Track 1; Senior Play; School Show 2—Comm.; Harvard Book Award 2; Classmates today—Neighbors tomorrow 3; Good Government Day Rep. 3; National Merit Scholarship Commendation 3; Thespian Society 3; Student Council 3; National Council of Teachers of English Award 3.
"He thinks too much; such men are dangerous."

PATRICIA FRAZIER
Chorus 1, 2; Pep Club 1, 2, 3.
"A light heart lives long."

CYNTHIA FRIZZELL
Chorus 1, 2; Majorette 1, 2, 3; Senior Play Comm.; School Show Comm. 2; Lunchroom 1, 2; Pep Club 1, 2, 3; National Honor Society 3.
The girl with the smile is the girl worth while!

DAVID GADON
Projection Club 1; Chorus 3; Tumbling Team 1; Senior Play Comm.
"Joys have I many, cares have I none."

PATRICIA GIBBONS
Chorus 1, 2, 3; Cheerleader 2, 3; Senior Play 3; School Shows 1, 2; Lunchroom 1, 2, 3; Pep Club 1; Thespian Society 3.
Sweet and happy—a joy to all.

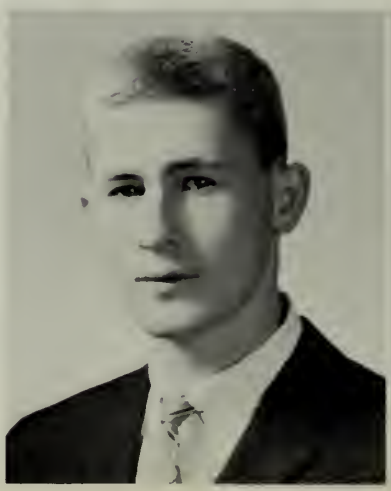

Senior Social, December 2
Can you find yourself?

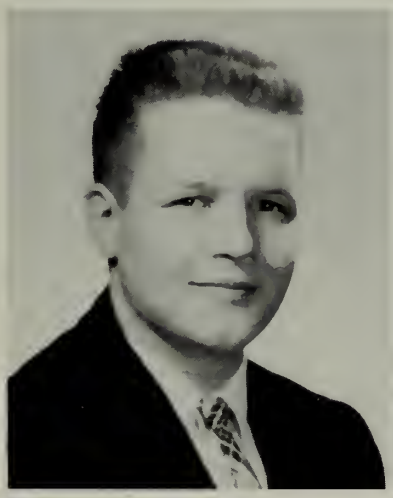

PETER GILL

Projection Club 1; Activities Comm. 2; Tumbling Team 2, 3; Track 2; School Show Comm. 2.

"Men of few words are the best men."

ELINOR GILLETS

Yearbook 3; Science Club 2, 3; Nat'l Honor Society 2; Senior Play Comm. 3; School Show Comm. 2.

A maiden young and fair.

GERALD GORDON

Chorus 3; Tumbling Team 1; Track 2, 3; Photography Club 1.

Little talkers are great doers.

SHERRY GOULD

Social Committee 1, 2, 3; Yearbook 3; Little Sir Echo 2; Science Club 3; Activities Comm. 1; Chorus 1, 2, 3; Senior Play Comm. 3; Pep Club 1, 2, 3; Nat'l Merit Scholarship Certificate.

A witty woman is a treasure.

More than one way
to get an "A."

RUTH GOVE
Chorus 1, 2; Lunchroom 1, 2.
The girl with the smile is the girl worthwhile.

JANET GROSSMAN
Science Club 2; Senior Play—Program Committee.
Winning grace, her every act refined.

LINDA HARPER
Science Club 3; Chorus 3; Thespian Society 3; Pep Club 1, 2, 3; Lunchroom 1, 2, 3.
A greatness of heart is shown indeed.

CAROL HARRINGTON
School hours are precious, 1:57 ideal.

REGINA HARRISON
Gift Comm. 3; Art Comm. 2; Yearbook 3; Little Sir Echo 2, 3; National Honor Society 2; Chorus 1, 2; Senior Play Comm.; School Show 2; Science Club 2, 3.
What you are to be, you are now becoming.

THOMAS HAWES
Band 1, 2, 3; Dance Band 1, 2, 3; Basketball 1, 2, 3; Baseball 1, 2, 3.
Steer your own boat.

SANDRA HAZLETT
Science Club 3; Chorus 1, 2, 3; Senior Play Comm.; Lunchroom 1; School Shows 1, 2.
What's life without a laugh?

ANITA HECKMAN
Chorus 1, 2, 3; Tennis 1, 2, 3.
Good-natured, warm-hearted, and true.

HOWARD HELD
Little Sir Echo 3; Science Club 1, 2, 3; Chorus 2; Tumbling Team 1, 2, 3; School Show 2.
Calmly do I go my way.

MILDRED HIGGINS
Chorus 1, 2; Basketball 1; Lunchroom 1, 2; Pep Club 1, 2.
She scatters enjoyment.

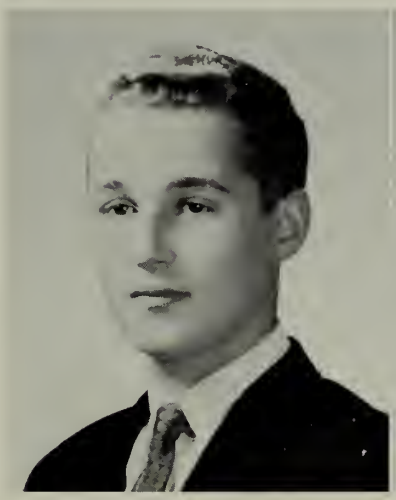

SHEILA HOLLAND
Social Committee 2, 3; Chorus 1, 2, 3; Senior Play 3; School Show 1, 2; Pep Club 1, 2, 3.
A little of everything rolled into one.

EILEEN HOMER
Chorus 1, 2; Basketball 2; Pep Club 1, 2, 3.
A friend when one is needed.

JOHN HONAN
Chorus 3; Football 2, 3; Senior Play Comm. 3.
A silent man—yet perhaps he's asleep.

WILLIAM HONAN
Basketball (Manager) 2, 3; Senior Play (Stage Crew) 3.
Why not?

JAMES HURLEY
Social Comm. 1; Class Day Comm. 3; Senior Play Comm. 2, 3; School Show 2; Lunchroom 1, 2, 3.
A good heart and liked by all who know him.

THOMAS HURLEY
Art Comm. 1, 2, 3; Little Sir Echo 3; Fire Prevention Program 3.
The only way to kill time is to work it to death.

ANN INDORATO
There is mischief in the gal.

RICHARD IVALDI
Senior Play Comm. 3.
Men of few words are the best men.

ELAINE JOHNSON
Class Day Comm. 3; Science Club 1; Activities Comm. 2; Chorus 1, 2; Majorette 1, 2; School Show 2; Pep Club 1, 2, 3; National Honor Society 3.
Happy as the day is long.

HARRY W. JOHNSON, JR.
Science Club 2, 3; Golf 2.
A thousand soldiers are easily got, but a single general is hard to find.

". . . and the stockings were 'hung' by the chimney with care . . ."

JANET JOHNSON
Social Comm. 1; Chorus 1, 2, 3; Pep Club 1, 2, 3.
Tallness has its charms.

STEPHEN KANE
Science Club 3; Band 1, 2, 3; Dance Band 1, 2, 3; Chorus 3; Senior Play Comm. 3.
Music comes from the soul.

THOMAS KEATING
Projection Club 1; Golf 1, 2, 3.
Duty determines destiny.

ROBERT KELLY
Tumbling Team 1, 2, 3; Senior Play (Stage Crew) 3; School Play Crew 3.
Master yourself and you can master anything.

HARRIET KEMPNER
Science Club 1, 2, 3; Band 1, 2, 3; Chorus 3; Senior Play Comm. 3; Thespian Society 3.
Plan; then proceed. No goal is too great.

CLAUDIA KILBRIDE
Self conquest is the greatest of victories.

ANNA KING
Class Day Committee 3; Chorus 1, 2; Senior Play Comm. 3; School Show 2; Pep Club 1, 2, 3.
Contentment is a natural wealth.

CHARLES KING
Football 1, 2; Track 1.
Never do anything that in your mind you know is wrong.

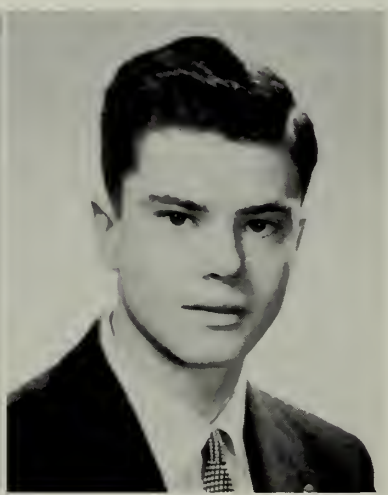

DIANE KREBS
Chorus 1, 2, 3; Majorette 1, 2; Lunchroom 1, 2, 3.
A fair exterior is a silent recommendation.

WILLIAM LAVOIE
Basketball 1, 2, 3; Baseball 1, 2, 3.
A winner never quits; a quiter never wins.

JAMES LAWRENCE
Tumbling Team 1; Senior Play 3—Stage Crew; School Play Crew 3.
Everyone is the architect of his own future.

ROBERT LEHMAN
Fire Prevention Program 3.
He who sows courtesy reaps friendship.

DAVID LENT
Little Sir Echo 1, 2; Boys' State 2; Football 3; Basketball 1, 2; Baseball 1, 2, 3.
Life begins at 1:57.

JOANNE LEPKE
Chorus 1, 2, 3; Pep Club 1, 2.
Always the quiet modest worker with a willing heart.

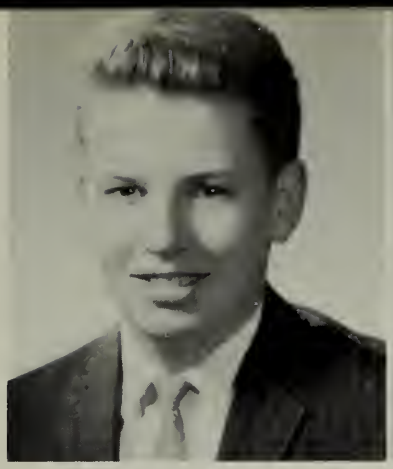

LAURALEE LERNER
Art Comm. 1, 2, 3; Little Sir Echo 3; Chorus 1, 2; Senior Play Comm. 3; Pep Club 1.
A witty woman is a treasure.

FRANCES LICCIARDI
Art Comm. 1, 2, 3; Yearbook 3; Chorus 1, 2, 3; Senior Play Comm. 3; School Play Comm. 3; Pep Club 1, 2, 3; National Honor Society 3.
Blessed is she who is not afraid to voice her own opinion.

JOSEPH LIGOTTI
Lunchroom 1, 2.
A little nonsense now and then is relished by the best of men.

ROBERT LOMBARD
Band 1, 2, 3; Dance Band 1, 2, 3; Chorus 3.
When modern youth burneth the midnight oil, it is usually in a crankcase.

MARILYN LUNETTA
Pep Club 3; Senior Play Comm. 3.
Softly speaks and sweetly smiles.

BONNIE LUPO
Gift Comm. 3; Chorus 1; School Show 2; Pep Club 1, 2.
A cheerful smile is a prime delight.

SYLVIA LUPOLI
Dress Comm. 3; Art Comm. 2, 3; Chorus 1, 2, 3; Basketball 2, 3; Senior Play Comm. 3; Lunchroom 1, 2, 3; Pep Club 1, 2, 3.
She is one who is liked by all.

VALERIE LYNCH
Art Comm. 1, 2, 3; Basketball 2; Senior Play 3.
A smile in time saves nine.

NANCY MacDONALD
Class Secretary 1; Little Sir Echo 2, 3 (Editor-in-Chief); Activities Comm. 1, 2; National Honor Society 2, 3; Chorus 1, 2, 3; Senior Play Comm. 3; School Show 2; Pep Club 1, 2, 3.
It's nice to be natural when you're naturally nice.

THEODORE MacDONALD
Activities Comm. 2; Football 1.
Men of few words are the best of men.

ROBERT MACK
Band 1, 2, 3.
Master yourself and you can master anything.

PATRICIA MAGEE
Art Comm. 1, 2, 3; Pep Club 1, 2, 3.
Time will tell.

GEORGE MAGRATH
Lunchroom 1, 2, 3.
A light heart lives long.

BEVERLY MARCUS
Senior Play Comm. 3.
Silence is golden.

PAUL MARTINEZ
Tallness has its charms.

MICHAEL MATARAZZO
Class President 3; Vice-President 2; Boys' State 2; Football 1, 2, 3; Baseball 1, 2, 3; Student Council (President) 3.
Variety is the spice of life.

JOYCE MATSON
Chorus 1, 2, 3; Senior Play Comm. 3; Pep Club 3; Yearbook Typist 3.
Her talents are of the more silent kind.

ELLEN McDUFFEE
Art Comm. 2; Chorus 1, 2, 3; Lunchroom 2, 3.
She will succeed.

Mid-Year Blues!

THOMAS McGRENERY
Social Comm. 1, 2; Activities Comm. 1; Baseball 1, 2, 3.
Man cannot labor always, he must have recreation.

LARRY McILROY
Football 1; Baseball 3.
We shall not see his likes again.

DAVE McNEIL
Projection Club 1, 2; Football 1, 2.
I am not in the roll of common men.

GEORGE MEINHARDT
We can't find his faults.

Everybody gets in this act at the sports rally.

ISABEL MELTZER
Science Club 3; Chorus 1; Cheerleader 2, 3; Senior Play Comm. 3; Pep Club 1, 2.
"I'll be merry, I'll be free, I'll be sad for nobody."

CHARLES MILLS
"Clothes make the man."

MARLENE MOISSON
Chorus 2, 3; Pep Club 1, 2, 3.
"A cheerful smile is a prime delight."

DEE KAREN MOSHER
Senior Play Comm. 3; School Show 2; Pep Club 1, 2, 3; Lunchroom 1, 2, 3.
"A penny for your thoughts."

DAVID MURLEY
Projection Club 2, 3; Band 1, 2, 3; Baseball (Manager) 1, 2, 3; School Show 2; National Merit Scholarship Commendation.
"I came, I saw, I almost didn't like it."

SANDRA MYERS
Science Club 1, 3; Band 1, 2, 3; Chorus 3; Senior Play Comm. 3; School Show 1; Thespian Society 3; Pep Club 1.
"Music hath charms and so hath the performer."

NEIL NAGER
Calmness is an advantage.

PAUL NEWMAN
Band 1, 2, 3 (Vice-Pres.); Dance Band 3; Chorus 3; Tennis 2, 3 (Capt.); School Show 2; Rotary Club Music Award.
"By the works one knows the workman."

DAVID O'BRIEN
Basketball 1, 2, 3; Track 1, 2, 3.
He knows his own mind.

MARY O'BRIEN
Science Club 3; Chorus 1, 2; Majorette 1, 2, 3; Basketball 1; Senior Play Comm. 3.
Quiet and sweet in all she does.

FRANCIS O'CONNOR
Band 1, 2, 3; Dance Band 3; Chorus 3; Baseball 2.
"Why worry? Life is too short."

HENRY O'DONNELL
Often seen but seldom heard.

SUE OGDEN
Senior Play Comm. 3; Chorus 3.
Mischievous are her ways.

CAROL LEE OGUS
Little Sir Echo 3; Chorus 1; School Show 2.
Intelligence and character need no trumpet.

ETHYL OLIVER
Chorus 1, 2; Pep Club 1, 2, 3.
Pleasantness is a precious charm.

JOSEPHINE OTOLO
Art Committee 2, 3; Little Sir Echo 3; Activities Comm. 1; Basketball 1, 2, 3; Tennis 1, 2; Senior Play Comm. 3; Pep Club 1, 2.
Vim, vigor, and vitality—

Representatives to Boys' and Girls' State—June, 1960.
*(Reading from the top)*—A. Steinberg, G. Frank; M. Matarazzo, W. VanDalinda; J. D'Orlando, J. Polino; W. Everbeck. *(Below)* D. Lent.

CHARLES PARLAGRECO
Social Comm. 3; Basketball 1, 2, 3; Baseball 1, 2, 3.
Always laughing, always talking, always knowing.

ROBERT PELRINE
Activities Comm. 2; Tumbling Team 3; Basketball 2, 3; Track 1, 2, 3.
Perseverance wins success.

JONATHAN PERLMUTTER
Little Sir Echo 3; Tennis 2, 3; Photography Club 1.
He does well who acts nobly.

BARBARA PERSON
Chorus 1, 2; Majorette 1; Pep Club 1, 2, 3; Lunch Room 1, 2.
Amiability shines by its own light.

Gift Committee Members: D. Auten, R. Harrison, B. Lupo.

What will the Class of 1961 give the school, —beside the memories of the class itself? Time doesn't permit the yearbook to complete the record!

JOHN POLINO
Class President 1, 2; Class Marshal 3; Activities Comm. 1, 2; Boys' State 2; Football 1, 2, 3; Basketball 1, 2; Track 1, 2, 3; Student Council 3.
God's gift to the young ladies.

ROBERT POLSONETTI
Science Club 3; Baseball 1.
A good sport—liked by all who know him.

RICHARD PORTER
Speaks rarely, thinks much.

NAOMI POVERMAN
Yearbook Typist 3; National Honor Society 3.
The words of the sincere are rooted in the heart.

MARTHA PRYBYLO
Choir 1, 2, 3; Pep Club 1, 2, 3.
She is one who is liked by all.

JEANNE QUIRCK
Yearbook 3; Science Club 3; National Honor Society 2; Chorus 2; Basketball 1, 2, 3; Tennis 2; Senior Play Comm. 3; Pep Club 1, 2, 3.
When the great scorer puts your mark in the book, it's not whether you won or lost but how you played the game.

VIVIENNE RADONSKY
Class Day Comm. 3; Little Sir Echo 1, 3; Science Club 2, 3; Senior Play 3; School Play Comm. 2; Pep Club 1, 2, 3; Thespian Society 3.
A good sport and liked by all who know her.

MARY ANN REESE
Yearbook Typist 3.
Life has no blessings like a good friend.

SUZANNE REX
Yearbook 3; Science Club 2, 3; National Honor Society 2, 3; Basketball 1, 2, 3; Senior Play Comm. 3; Pep Club 1, 2, 3.
Good-natured, warmhearted, and true.

DAVID RICH
Science Club 1, 3.
In all things, humble thyself, for he is a *rich* man who has peace of mind.

NORMAN RICHARDS
Science Club 1, 3; Projection Club 3.
They conquer who believe they can.

ROBERT ROCKWOOD
Social Comm. 3; Yearbook 3; Baseball 1; Senior Play 3; Fire Prevention Program 3.
The reward of one duty is the power to fill another.

FRANK ROSS
Track 2, 3.
"I am the master of my own destiny."

BARBARA RUPP
Chorus 1, 2; Pep Club 1, 2, 3; Lunchroom 1, 2.
Life begins at 1:57.

BEVERLY RUSS
Science Club 3; Chorus 1, 2.
Pleasantness is a precious charm.

FRANCIS RYAN
God's gift to the young ladies.

ELAINE SAVEL
Science Club 3; Majorette 1, 2, 3 (Leader); Senior Play Comm. 3; Pep Club 2, 3; Fire Prevention Program.
Virtue is its own reward.

DIANE SAWYER
Vice-President 1, 3; Yearbook 3; Little Sir Echo 1; Science Club 3; National Honor Society 3; Chorus 1, 2, 3; Senior Play Comm. 3; School Show 2; Pep Club 1, 2, 3; Auxilium Latinum Award 1; Fudge Chairman; Student Council (Vice-President).
What's life without a laugh?

EDWARD SCHMIDT
Band 1, 2, 3 (President); Dance Band 3; Chorus 3; Senior Play Comm. 3; Northeastern District Band 3; Rotary Music Scholarship 2.
Blessed is the man who findeth wisdom.

JOANNE SCIMONE
Art Committee 1, 2, 3; Activities 2; Chorus 1, 3; Senior Play Comm. 3; School Show 1, 2; Pep Club 1, 2.
Small but able: she will succeed.

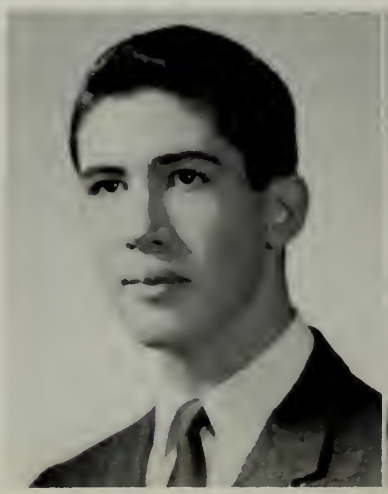

JO ANN SCOTCH
Yearbook 3; Science Club 2, 3; National Honor Society 2, 3; Senior Play Comm. 3.
Always the quiet, modest worker with a willing heart.

JACQUELYN SEARS
Senior Play Comm.; Pep Club 1, 2.
She is small but never overlooked.

JOHN SENNOTT
Why worry? Life is too short.

WILLIAM SHELL
Social Committee 1, 2, 3; Activities Committee 1; Football 1, 2; Basketball 1.
I love the three R's: Recreation, Romance, and Rest.

KATHRYN SHINDELAR
Chorus 3; Pep Club 3.
A little of everything rolled into one.

YVONNE SIROIS
Chorus 1, 2; Pep Club 1, 2, 3.
I only wish weekends could happen as fast as they go.

VICTOR SKALBE
Football 1.
One cannot always be a hero, but one can always be a man.

JEAN SOPER
Yearbook 3; Latin Award 1, 2; Lunchroom 1, 2.
Sweet, discreet; and what's more, she has brains.

RICHARD SPINNEY

Basketball 2, 3; Track 3; Lunchroom 3; School Play Crew 3.

Good sportsmanship is the essence of life.

RONALD SPINNEY

Basketball 1; Baseball 1, 2, 3; Senior Play 3; Fire Prevention Program 3.

He deserves Paradise who makes his companions laugh.

ROBERT STAFFIER

Baseball 1.

Every man is the maker of his own future.

ALAN STEINBERG

Little Sir Echo 3; Projection Club 1, 2, 3; Boys' State 2; Chorus 3; Basketball 1, 2, 3; Tennis 1, 2; Senior Play Comm. 3; School Show 2.

Intelligence and character need no trumpet.

Dress Committee Members: B. Tanar, S. Lupoli, and P. Arnold.

Caps and gowns for Graduation?
But natch!

JOSEPH SULLIVAN
Football 1; Baseball 1, 2, 3.
A successful man keeps looking for work after he has found a job.

JOHN SWEENEY
Art Committee 2, 3; Science Club 2; Projection Club 1, 2, 3.
Few things are impossible to diligence and skill.

KEVIN SWEENEY
Dynamite comes in small packages.

BARBARA TANAR
Dress Comm. 3; Yearbook 3; Science Club 2; Activities Comm. 2; Chorus 1, 2, 3; Senior Play Comm. 3; School Shows 1, 2; Fire Prevention Comm. 3; Pep Club 1, 2, 3; National Honor Society 3.
The future belongs to those who prepare for it.

MARYLOU TOOMEY
Science Club 3; Chorus 1, 2; Senior Play Comm. 3; School Show Comm. 1, 2; Pep Club 1, 2, 3.
Amiability shines by its own light.

LOUIS TORRONE
Band 1, 2, 3; Dance Band 2, 3; Chorus 1, 2, 3; School Show 2.
Music hath charms and so hath the performer.

ISABEL TRAINOR
Chorus 1, 2, 3; Pep Club 1, 2.
Not much talk—a great sweet silence.

LOUIS TRAPASSO
Class Day Comm. 3; Track 3.
One knows the work by the workman.

TOBY TULIN
Chorus 1, 2, 3; Senior Play Comm 3; School Show 2; Pep Club 1, 2, 3.
She's happy and jolly all the day.

ALAN TWOHIG
Yearbook 3; Track 2.
With calm content and modest dignity.

WILLIAM VAN DALINDA
Class Day Comm. 3; Projection Club 1; Boys' State 2; Chorus 3; Basketball 1, 2, 3; Track 1, 2, 3 (Capt.); School Show 1, 3 (Comm.); Senior Play 3.
A good sport and liked by all who know him.

ELIZABETH VAZQUEZ
Chorus 1, 2; Pep Club 1, 2, 3.
An unextinguished laughter shakes the sky.

KENNETH VECCHIA
A light heart lives long.

ELEANOR VENEDAM
Chorus 1, 2, 3; Lunchroom 3; Pep Club 1, 2.
Always the quiet modest worker with a willing heart.

ANN VICKERSON
Activities Comm. 1; Chorus 1, 2, 3; Basketball 1, 2, 3; Senior Play Comm. 3; Pep Club 1, 2, 3.
Good nature is the beauty of the mind.

PETER VIGLAS
Jolly and true—a happy fellow.

ROBERTA WADDELL

Art Committee 1, 2; Yearbook (Editor-in-Chief) 3; Little Sir Echo 2; Science Club 1; National Honor Society 2, 3; Latin Award 1, 2; Student Council 3.

Deeds are true proof of words.

GERALD WEINER

Dance Band 3; Band 1, 2, 3; Track 3.

A greatness of heart is shown in deed.

FRANCIS WELLE

Projection Club 2, 3; Senior Play Comm. 3; School Show 2.

Quiet, quick, and steady,
Helpful, always ready.

DONALD WESTCOTT

Art Comm. 1, 2, 3; Tumbling Team 1, 2, 3 (Co-Capt.); School Play Crew 3.

I love the three R's: Recreation, Romance, and Rest.

CLASS DAY COMMITTEE
*(Front)* A. King, V. Radonsky, E. Johnson. *(Rear)* W. VanDalinda, L. Trapasso, J. Hurley.

When we were sophomores, we didn't believe we'd ever come to planning our Class Day program!

MARIE WILLIAMS
Class Secretary 2, 3; Activities Comm. 1; Chorus 1, 2, 3; Basketball 1, 2, 3; Senior Play Comm. 3; Pep Club 1, 2, 3; Student Council (Secretary) 3; Science Club 3.
I regret that I have but three years to give to my school.

CAROL WITHEE
Art Comm. 2; Majorette 3; School Play 2; Pep Club 1, 2, 3.
Charm strikes the sight; merit wins the soul.

JOHN WOLF
Activities Comm. 1, 2; Basketball 1, 2, 3; Baseball 1, 2, 3; Senior Play 3 (Stage Crew).
There's a difference between good, sound reasons and reasons that sound good.

LEONARD WOLKON
Tumbling Team 2; Track 3; Tennis 2, 3; School Play 2.
Yesterday is gone, forget it. Tomorrow may never come, don't worry. Today is here, get busy.

DONALD WRIGHT
He is one who is liked by all.

PAULETTE ZAKS
Science Club 1, 3; Chorus 1, 2, 3; Senior Play Comm. 3; Pep Club 1, 2, 3.
You have only one life, so live it well.

ROBERT ZEPPERNICK
Auxilium Latinum Award 1, 2.
Speaks rarely, thinks much.

BARRY ZIMMER
Little Sir Echo 3; Tennis 1, 2, 3.
As jolly as a Frenchman.

ROSE CHIOCCOLA
Chorus 2, 3; Basketball 1; Senior Play Comm.
A companion that is cheerful is worth gold.

DELORES CLEATON
Chorus 1, 3; Pep Club 1.
Just a little ray of sunshine.

ROBERT GOETZ
"Anchors Aweigh," my boy.

WALTER NUNES
Being new has its advantages.

WALTER RUGGIERO
Duty determines destiny.

ELIZABETH SYMMES
Pep Club 1, 2; Choir 1, 2.
Joy shared is joy doubled.

*The End!*

# Best of the Class
## 1961 Selections

*Back-stabbers*
Best Personality—
Diane Sawyer
Robert Rockwood

*The Pin-Up Kids*
Best Looking—
Nancy MacDonald
George Ciampa

*He has a modernistic touch*
Most Artistic—
Richard DePippo,
Frances Licciardi

*The "unbeatables" or the apple polishers*
Best Students—Roberta Waddell, Gerald Frank

*Armour's star hams*
Best Actors—Gary Bach, Sheila Holland

*The muscle-bound duet*
Best Athletes—William Adamson, Betty Fannon

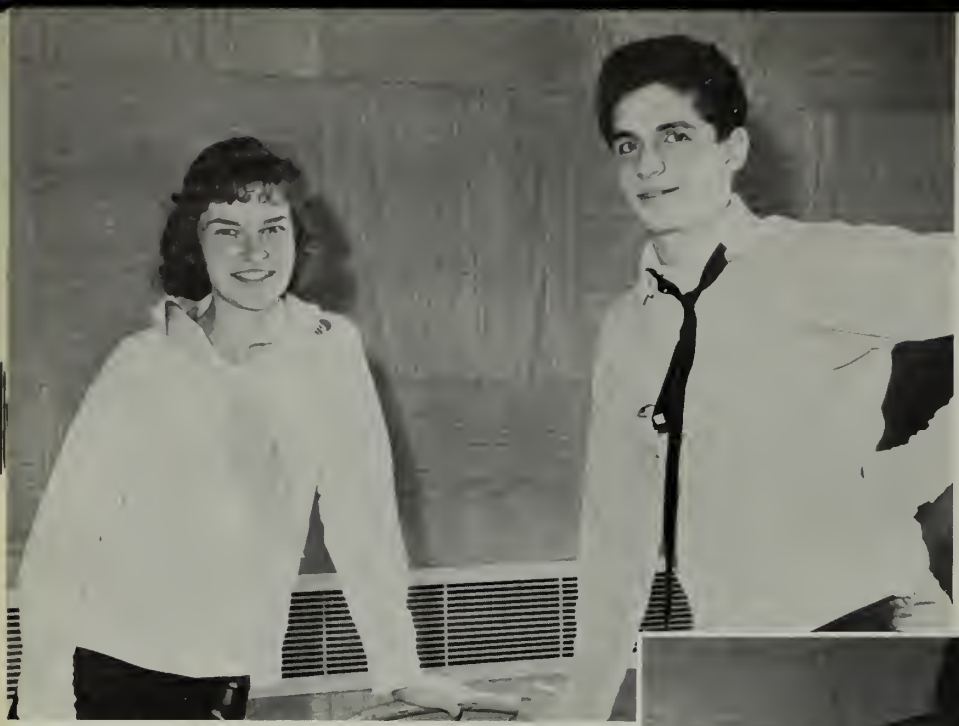

*Big date tonight—huh?*
Neatest appearance—Nancy MacDonald, Dennis Bruno

*Harmony? What's that?*
Most Musical—Sandra Myers, Stephen Kane

*More fun than a barrel of monkeys*
Best Sense of Humor—Diane Sawyer, Robert Rockwood

*The way down is easier!*
Most Likely to Succeed—Roberta Waddell, Gerald Frank

*Lovers of mankind*
Biggest Flirts—Ronald Spinney, Sherry Gould

*All-Americans*
Winifred Everbeck John Polino
Mr. and Miss W.H.S. of 1961

J. Ardita, L. Antonioli, B. Murray, J. McKenna.

# *1962 Class Officers*

*President:* Barbara Murray
*Vice-president:* James McKenna
*Secretary:* Judith Ardita
*Treasurer:* Lorraine Antonioli

SOCIAL COMMITTEE *(Right)* M. Conley, J. Pike, G. Silva, E. VanDalinda, C. Sawyer, F. Corbett

CLASS ADVISORS:

Mrs. Sucharzewski,
Mr. Tacelli

# *Junior Reflections*

*Since 1789 (when the school was first built???), there has not been a girl president of a class in W.H.S., but the Juniors did it. Of course, the Juniors are always first in one way or another.*

ROOM 212

*Row 1:* P. Cohen, B. Clark, C. Broder, L. Antonioli, M. Coler, S. Bruno, K. Clifford, J. Ardita, L. Bjornson, Mr. DeDomenico
*Row 2:* E. Barrile, B. Belcher, C. Campbell, P. Conley, H. Alexander, J. Bidmead, D. Bachini, D. Abely, D. Colby, L. Neidleman
*Row 3:* J. Bachewski, P. Butler, J. Clifford, R. Cohen, G. Annis, C. Connolly, F. Rota, R. Duval, E. Cataldo, E. Lebow, A. Aronson
*Row 4:* M. Baron, G. Bibbey, J. Ahearn, R. Babine, D. Blomquist, A. Shuman, B. Burke

ROOM 214

*Row 1:* V. Fussell, M. Glock, F. Ferullo, D. Egan, C. Eruzione, A. Gallo, G. Glazer, B. Dougherty, S. Finamore, Miss McIntyre
*Row 2:* T. Greenfield, J. Gold, S. Davidson, F. Eugley, M. Curry, P. Fair, J. Broberg, S. Feldstein, J. Daly, J. Gennaco
*Row 3:* J. Falzarano, H. Floyd, T. Donovan, R. Crossman, P. Cuminale, W. Kneeland, R. Crawford, F. Frink
*Row 4:* D. Ficksman, L. Fraher, J. Gagliardi, F. Corbett, R. Fritz, O. Flannery

*Academically, junior year is usually the worst. Emotionally, also, it is the hardest. Being on the second floor, you continually have 453 footbeats above you, and the fragrant smell of hydrogen sulfide coming from the chemistry lab below you. Whew!*

ROOM 215

*Row 1:* K. Mahegan, P. Herbert, M. Magee, J. Hoffenberg, V. Jacobs, B. Marcella, S. Kaplovitz, P. Houghton, L. Kitson, Mrs. Sucharzewski
*Row 2:* R. Krebs, B. Lawton, D. Manfra, C. Kaufman, E. Kennedy, N. Mangini, E. Kearney, R. Magee, T. Ciarcia, L. Kilbride
*Row 3:* H. Kearney, D. Hunt, R. Lorance, R. Lehman, J. Leabman, J. Hardy, L. Malkin, P. Lipkin

ROOM 226

*Row 1:* E. Murray, I. Newton, C. McAdam, G. McKenna, J. Mayberry, S. Mills, A. Mazzone, P. Mayberry, A. McGillicuddy, Mr. Macfarland
*Row 2:* W. Murray, K. McLaughlin, B. Miller, M. McNeil, B. Murray, D. McHugh, C. Martell, M. McLaughlin, C. Merchant, S. Beardsell
*Row 3:* L. McCarthy, R. Milano, T. Nichols, R. Maw, J. McKenna, P. Marcus, W. Ruggiero, J. Murphy, R. Minsky
*Row 4:* G. McAvoy, J. McCarthy, D. McClusky, H. McCormick, D. Morgan, L. Marshall

*You can take some encouragement from the parting comment of the Seniors: "Better luck in the future." Next September will bring you within sight of first floor home rooms, front seats at general assemblies, and* maybe *first lunch periods all week!*

ROOM 227

*Row 1:* A. Porcaro, E. Peterson, J. Pallin, C. Rapino, C. Sawyer, G. Silva, J. Ranieri, C. Riley, V. Sharkey, Mr. Trainor
*Row 2:* R. Carter, J. Savasta, J. Scimone, J. Pike, G. O'Leary, B. Nielson, M. Pyne, R. Raitman, J. Barry, R. Pinkman
*Row 3:* D. Robbins, B. Silver, G. Preno, P. Ratner, F. Olsson, V. Skalbe, C. Shuman, J. Reed, F. Sharkey, R. Paquin

ROOM 228

*Row 1:* M. Tirrell, S. Woolf, G. Webber, J. Taub, R. Traunstein, J. Vitale, E. Weker, E. Turner, N. Smith, Mr. Conway
*Row 2:* R. Skomro, L. Weir, P. Williams, N. Whittier, C. Woytaszek, A. Townsend, E. Woytaszek, M. Williams, E. Van Dalinda, R. Stevenson
*Row 3:* M. Zeltsar, R. Thims, D. Talmanson, D. Smalley, G. Weiner, R. Staff, E. Ziegler, J. Warren, R. VanDalinda, F. Sano, D. Staffier

# *Junior V.I.P.'s*

*Most Popular*

Jack Reed—Lorraine Antonioli

*Best Students*

Coleman Connolly—Laurie Neidleman

*Best Athletes*

Carlton Gray—Meryle Williams

*Most School Spirit*

Barbara Murray—Jack Reed

*Most Talented*

Ruth Traunstein—Thomas Nichols

*Best Looking*
*Neatest Appearance*

James McKenna—Carol Sawyer

*Best Sense of Humor*

Peggy Conley—Robert Carter

(L. to R.) D. Secatore, R. Bisignani, B. Collins, S. Mahegan.

# *1963 Class Officers*

*President:* Brendan Collins
*Vice-president:* Rosalie Bisignani
*Secretary:* Donna Secatore
*Treasurer:* Susan Mahegan

*Social Committee:*
(Reading from the bottom, l. to r.) S. Calla, T. Lynch W. Murray, E. Capezza; L. Riley, K. Ryan.

*Class Advisors:* Mrs. Pareti, Mr. Callahan

# *First Impressions of High School*

*You swing open the door, and there before you are seven hundred wooden, warped, creaky stairs. Being a sophomore, young and carefree, you are subjected to home room isolation on the third floor, where heat hesitates to enter on a winter morning or breezes during the spring.*

ROOM 316

*Row 1:* M. Genovese, J. DeMinico, M. Frasso, N. Furlong, M. Fiorillo, M. Dalrymple, J. Galler, R. Cutler, M. Cronin, Miss Wilder
*Row 2:* S. Doig, M. Dillon, M. DeLuca, C. Coviello, J. Fine, J. Fischer, M. Curran, M. Ferrara, M. Conley, B. Collins
*Row 3:* J. DeCost, C. DeMartino, S. Finlayson, W. Gardner, A. Freedman, R. DiMento, J. Falco, R. Coviello
*Row 4:* J. D'Amore, F. Donohue, T. DePippo, P. Frazier, R. Donoghue, J. Edwards, E. Dempsey, J. Coyne, R. Fearing

ROOM 317

*Row 1:* L. Giller, D. Giromini, H. Hall, A. Kelly, K. Kinney, J. Guertin, S. Goldberg, L. Gilardi, K. Harrison, Mr. Bleu
*Row 2:* Y. Jelinek, H. Groman, S. Jeveli, E. King, L. Greenwood, L. Herdt, M. Gardner, J. Haire, J. Hess, E. Kaplovitz
*Row 3:* A. Holden, W. Henney, D. Gueras, D. Katz, W. Henry, J. Gosule, S. Katz, W. Henderson, D. Ingersoll, K. Hogan
*Row 4:* J. Herbert, F. Goldberg, G. Fahey, R. Katz, W. Flynn, A. Brogna, T. Key, D. Hagan, K. Ingersoll

*You settle down in a homeroom where the teacher immediately hates you—or so you think. In the lunchroom you find it is a matter of fighting or starving. You begin to wonder about the school. Is it as good as it is supposed to be? You'll invariably find that it is!*

ROOM 321

*Row 1:* D. Festa, J. Bachini, D. Coats, C. Brill, J. Bibber, D. Carnicelli, M. Black, S. Cardoza, E. Capezza, Mr. Sheehan
*Row 2:* C. Bond, T. Andelman, C. Harrington, J. Andrews, B. Burk, E. Annis, Edith Annis, J. Carsley, S. Andriotti, C. Annis
*Row 3:* C. Coggeshall, M. Broadwater, J. Carter, S. Baehr, T. Catalano, N. Buchman, R. Chambers, R. Baseman, L. Bianco, A. Cherwin
*Row 4:* S. Calla, H. Collignon, H. Basch, M. Belkowitz, D. Brennan, P. Calcimitto, D. Censabella, R. Cardoza

ROOM 329

*Row 1:* E. McDonald, M. Lohnes, E. Murphy, D. Law, S. Levin, C. Lombard, E. Martel, L. McLean, L. McEachern, Mr. Domenico
*Row 2:* J. MacDonald, A. Kneeland, M. Levitan, C. Lauritzen, S. Mahegan, C. McWeeney, M. Mannetta, S. Kurr, R. McGowan, T. Lynch
*Row 3:* G. Mann, R. McFarland, M. Miller, R. Minichino, D. Locke, E. MacNeil, S. McCleod, D. Marcaccio, J. Mills, J. McIlroy
*Row 4:* J. MacDonald, W. McCormick, S. Kurland, L. MacEachern, P. McEachern, M. Dyer, W. Lieberman, R. McEwan, D. Milne, D. Martucci

*You become attached to the blackboard you can't read from, the desks you can't write on, and the teachers you make trouble for. You become part of the mold that shapes young adults.*

ROOM 330

*Row 1:* K. Nestor, J. Pinkman, B. Posner, J. Ritter, M. Occhipinti, M. Pomeroy, L. Reynolds, D. Peacock, C. Nickerson, Mr. Cummings
*Row 2:* G. Petrillo, L. Reese, M. Pollard, S. Parsons, C. Murray, P. O'Donnell, E. O'Connell, L. Pepicelli, S. Purington, W. Richter
*Row 3:* D. Polansky, V. Carbone, R. Payne, J. Previte, J. Princi, R. Peters, C. Norris, L. Pizer, J. Moriarty, R. Nadeau
*Row 4:* F. Hyland, M. Power, F. O'Brien, A. Stratton, L. Riley, K. Monahan, W. Murray, L. Resnick, J. Nelson, G. Reed

ROOM 331

*Row 1:* S. West, C. Rossi, D. Secatore, K. Ryan, L. Schroeder, M. Rubin, M. Waxman, L. Zimmer, B. Welle, Mr. Callahan
*Row 2:* A. Taub, J. Sirianni, J. Testa, J. Treloar, I. Skalbe, B. Whittier, C. Slaney, B. Spector, A. Saulnier, M. Waterman
*Row 3:* D. Van Wart, A. Struzziero, N. Stanton, A. Rorick, R. Katz, A. Zeuli, G. Smith, R. Dowling, P. Smith, H. Shore, M. Stern
*Row 4:* M. Walker, R. Wasserman, A. Scorzella, E. Tipping, R. Wells, P. Rudberg, S. Simmons, N. Rozantes, A. Steinberg, I. Yavner, J. Torrone

# *Sophomore Celebrities*

Rosalie Bisignani — Brendan Collins

MOST POPULAR
MOST SCHOOL SPIRIT

Stephen Calla
BEST LOOKING

Emilie Capezza
BEST LOOKING
NEATEST

Robert Krute
NEATEST

Mark Waterman — Donna Secatore
BEST STUDENTS

Grace Petrillo — David Polansky
MOST TALENTED

Douglas Milne — Natalie Furlong
BEST ATHLETES

Willard Murray — Mary Pomeroy
BEST SENSE OF HUMOR

# Activities

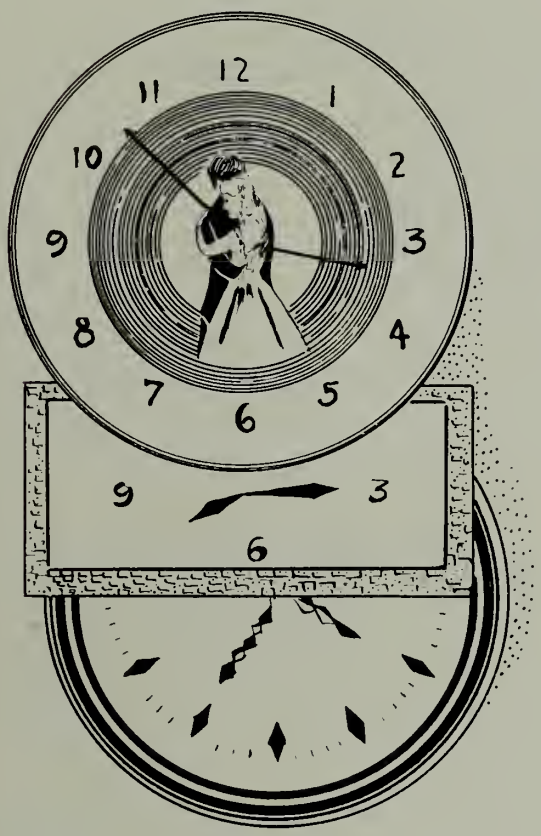

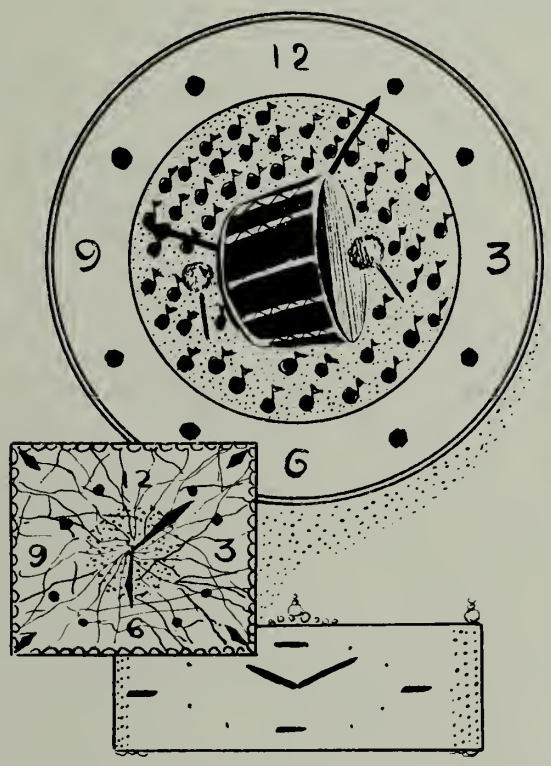

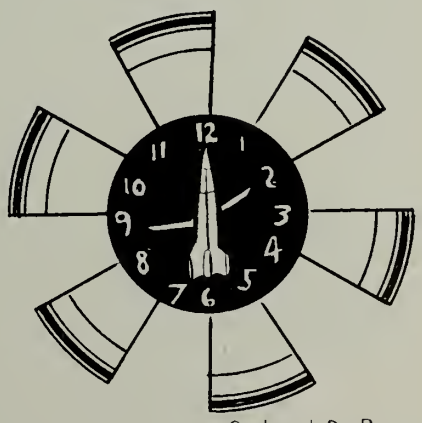

Richard De Pippo

*Seated:* L. Ellis, S. Holland, P. Gibbons, G. Bach
*Standing:* R. Spinney, V. Lynch, V. Radonsky, M. First, L. Harper, I. Fillion, G. Frank

# "June Mad" — in December!

On December 9 and 10, 1960, members of the Senior Class presented "June Mad," a comedy written by Florence Ryerson and Colin Clements. The play, under the direction of Mr. William Cowen, was centered around a group of teenagers faced with growing pains.

Patricia Gibbons and Lawrence Ellis starred as Penny Wood and Chuck Harris. They received excellent support from Irene Fillion, Mrs. Wood; Gerald Frank, Dr. Wood; Ronald Spinney, Roger Van Vleck; Mark First, Elmer Tuttle; Vivienne Radonsky, Effie; Robert Rockwood, Mr. Harris; Sheila Holland, Millie Lou; Gary Bach, G. Mervyn Roberts; Linda Harper, Shirley Wentworth; William VanDalinda, Ralph Wentworth; Valerie Lynch, Julie Harris.

Hard-Working Stage Crew Prepare the Set:
(L. to R.) F. Licciardi, D. Hunt, J. Foley, H. Kempner, J. Honan, R. Blankman, R. Harrison, J. Scimone, S. Myers, M. Belkowitz, S. Feldstein, W. Blumsack.

Coach Cowan tells Patti and Ronald what stage business he wants for a scene in "June Mad."

## *The Thespians*

Devoted to the advancement of the dramatic arts in the secondary schools, Troupe number 2038 of the National Thespian Society inducted its new officers and members in mid-February. Elected to lead the group in its second year were: president, Gary Bach; vice-president, Vivienne Radonsky; secretary, Irene Fillion; and treasurer, Patti Gibbons.

*Row 1:* P. Zaks, L. Berman, H. Kempner, T. Tulin, S. Myers, Mr. Cowan
*Row 2:* P. Gibbons, J. Carter, V. Lynch, I. Fillion, V. Radonsky, T. Cotter
*Row 3:* G. Bach, M. First, W. Bloomsack, G. Frank, L. Ellis

THE NEWSPAPER STAFF

*Row 1:* R. Smith, J. Otolo, L. Neidleman, N. MacDonald, J. Vitale, J. McKenna, O. Flannery. *Row 2:* A. Piccaro, N. Furlong, P. Cohen, V. Ehrenwald, G. Cotter, V. Jacobs, P. Finestone, H. Groman, J. Taub, J. Ritter, C. Ogus, M. Coler. *Row 3:* K. Harrison, V. Radonsky, A. Gallo, I. Newton, E. Kaplovitz, L. Lerner, A. Coutinho, G. Glazer, B. Murray, E. Barrile, S. Kaplovitz, R. Cutler. *Row 4:* R. Torrone, R. Wasserman, Robert Katz, J. Gallo, A. Steinberg, A. Shuman, G. Bach, S. Baehr. (Richard Katz absent.)

# Little Sir Echo

Many a dull homeroom and study period has become less monotonous through the issuance of "Little Sir Echo" every month. Students have even found it possible to sleep through assemblies (?) and still be well-informed, through the efforts of the newspaper. With the guidance of advisor John J. Sheehan and the help of a highly capable staff, Editor Nancy MacDonald has been able to uphold the high standards set in previous years by newspaper staffs.

Editor-in-chief Nancy MacDonald *(seated, center)* confers with her assistants. *(Seated:* J. Vitale, J. Otolo, Nancy L. Neidleman and O. Flannery. *Standing:* J. McKenna, Advisor J. J. Sheehan, and R. Smith).

PROJECTION CLUB MEMBERS

*Row 1:* Robert Smith, Robert Thims, Myron Dubina, William Doig, Denzil Hunt, William Gardner, Mr. Herland. *Row 2:* John Daly, Stuart Feldstein, Michael Belkowitz, Norman Richards, Charles Norris, Francis Welle, Scott Finlayson. *Row 3:* John Sweeney, Richard Schwartz, Hugh Kearney, Ernest Cataldo, Thomas Greenfield, Arthur Stratton. *Row 4:* David Murley, Alan Steinberg, Richard DiMento, Leland Marshall.

## *Projection Club*

Mr. Edward Herland attributes the success of the Audio-Visual Education Department, of which he is the advisor, to the boys who do the setting up and the operating of the various machines.

We agree with him, but we also think the boys could thank Mr. Herland for letting them help—just think of all the classes they miss!

SCIENCE CLUB-OFFICERS, COMMITTEE MEMBERS, AND SENIORS

*Row 1:* E. Gillets, M. Toomey, L. Berman, H. Kempner, V. Ehrenwald, P. Finestone, S. Myers, P. Cohen
*Row 2:* G. Cotter, S. Cooper, J. Scotch, E. Savel, P. Zaks, S. Hazlett, A. Vickerson, S. Forristall, R. Harrison, W. Everbeck, R. Cutler, Doctor Tacelli
*Row 3:* I. Meltzer, S. Fallon, V. Radonsky, B. Russ, S. Rex, M. O'Brien, J. Quirck, M. Williams, D. Sawyer, S. Gould, E. Barrile, R. Polsonetti
*Row 4:* R. Schwartz, F. Goldberg, A. Shuman, R. Katz, N. Richards, D. Rich, D. Locke, J. Gagliardi, G. Frank, J. D'Orlando, J. Scimone, H. Held, N. Nager, W. Doig

# *Science Club*

The Science Club of Winthrop High School was under the direction this year of Dr. Richard Tacelli. With the help of John D'Orlando—President, Gerald Frank—Vice-president, Richard Schwartz—Treasurer, and Elaine Barrile—Secretary, he planned a fine year of club activity. The main event of the Club's year was the annual Science Fair in which many members participated. The exhibit of the Science Fair was held in the school on March 27, after which the winning exhibitors participated in other group contests.

The Yearbook Spring Supplement will make some further reference to the Fair.

*Row 1:* G. Frank, J. Polino, D. Sawyer (Vice-Pres.), M. Matarazzo (Pres.), M. Williams (Sec'y), R. Waddell, W. Everbeck, Mr. Morse (Advisor)
*Row 2:* R. Bisignani, C. Sawyer, L. Neidleman, J. McKenna, B. Murray, M. McLaughlin, D. Milne, B. Collins

# The Student Council

The year 1961 brought to Winthrop High School a student council. Under the direction of our smiling sub-master, Mr. Harold J. Morse, this newly-inaugurated organization, composed of seven seniors, five juniors, and three sophomores, strives to keep everyone satisfied. Any problems which a student or teacher may have are brought before the council, who, in turn, attempt to bring about satisfactory solutions By acting as a liaison between the faculty and students, the Student Council has helped to create Winthrop High School's friendly atmosphere.

## COUNCIL MEMBERS

*Seniors*

President, Michael Matarazzo; Vice-President, Diane Sawyer; Secretary, Marie Williams; Gerald Frank; Roberta Waddell; John Polino; Winifred Everbeck.

*Juniors*

Barbara Murray, Carol Sawyer, James McKenna, Marilyn McLaughlin, Laurie Neidleman.

*Sophomores*

Rosalie Bisignani, Douglas Milne, Brendan Collins.

*Row 1:* Mr. Harry Harotian, P. Newman, P. Smith, H. Kempner, E. Barrile, S. Myers, R. Traunstein, L. Berman, R. Mack, P. Lipken. *Row 2:* D. Robbins, D. Polansky, T. Nichols, L. Pizer, F. Goldberg, D. Ficksman, R. Torrone, H. Shore, S. Baehr, R. Baseman. *Row 3:* J. Cunning, L. Malkin, O. Flannery, L. Torrone, G. Weiner, D. Murley, T. Hawes, R. Lombard, F. O'Connor. *Row 4:* E. Schmidt, J. Princi, R. Fritz, D. Locke, R. Katz, P. Rudberg, R. Maw, G. Leabman, D. Smalley.

# The School Band

The band, which is under the direction of Mr. Harry Harotian, appeared at football games, rallies, and assemblies, besides participating in various concerts throughout the year.

The officers were president, Edward Schmidt; vice-president, Paul Newman; secretary, Ruth Traunstein; and treasurer, Louis Torrone.

Unusual distinctions were earned by certain members for their abilities. Edward Schmidt, David Polansky, and Robert Fritz were chosen for the Northeastern District Band and Lawrence Pizer for the District Orchestra. Polansky and Fritz were also chosen for the All-State Band.

The Dance Band unit, (pictured below at an assembly) invariably gave us much enjoyment whenever they performed.

The Chorus at the Christmas Assembly

# *Choral Arts Society*

Our newly organized Choral Arts Society is under the able direction of Miss Dora Barkley and is made up of members from all three classes.

The officers are President—William Blumsack, Vice-President—Paul Newman, Secretary—Winifred Everbeck, and Librarian—Frances Licciardi.

Students who belong to the Choral Arts Society have been working very hard this past school year, devoting much of their free time to the perfection of the chorus.

The Choral Arts Society performed at the Christmas Assembly, the Mid-Winter Music Festival, at the induction of the National Honor Society members, and at the Northeastern Massachusetts Music Festival, May 6, in Bedford, Mass.

Special praise should be given to the accompanist, Thomas Nichols.

*Row 1:* G. Frank, R. Waddell, Miss Wilder, R. Harrison, R. DePippo
*Row 2:* F. Licciardi, J. Quirck, S. Rex, L. Ellis, R. Rockwood, K. Eggertsson, B. Tanar, J. Soper
*Row 3:* E. Gillets, J. Scotch, D. Sawyer, S. Gould, M. Cardoza
(Absent: K. Brown, A. Twohig)

As in previous years, the 1961 Yearbook staff is under the expert guidance of Miss Florence Wilder. For months Editor Roberta Waddell, Associate Editors Regina Harrison and Gerald Frank, and the staff have counted ballots, written articles, identified pictures, and found and matched quotes, trying to make this year's Echo the best ever assembled.

YEARBOOK TYPISTS

M. Reese, P. Arnold, J. Matson, N. Poverman were very important members of the staff.

N.H.S. MEMBERS

*Seated:* R. Waddell, G. Frank, W. Everbeck. *Row 1:* F. Licciardi, G. McKenna, V. Jacobs, P. Cohen, S. Kaplovitz, E. Barrile, J. Pallin, I. Newton, J. Scotch, S. Fallon, E. Johnson, S. Cooper, N. MacDonald. *Row 2:* J. Gagliardi, J. Daly, G. Glazer, B. Tanar, D. Sawyer, S. Rex, N. Poverman, C. Frizzell, M. Curry, M. McLaughlin, L. Neidleman, W. Lawson.

## National Honor Society . . .

In the late spring of 1960, Winthrop High School began to organize the Pullen Poynte Chapter of the National Honor Society. Because the charter was not granted immediately, members could not be initiated until January, 1961. The impressive ceremony which inducted students into the National Honor Society was planned by Miss Mary Corcoran, faculty advisor, and by Roberta Waddell, student chairman. They were assisted by Winifred Everbeck and Gerald Frank. In order to become a member of this organization, students must maintain grades of eighty-five per cent in all of their subjects, besides meeting certain standards of character and leadership.

Members of the class of 1960 who were able to attend the initiation ceremony were welcome guests, in addition to parents of the new members.

Principal Ralph Duplin and Superintendent of Schools Arthur Dalrymple present National Honor Society pins.

MAJORETTES
*(L. to R.:)* M. Epstein, H. Hall, P. O'Donnell, K. Eggertsson, E. Savel, M. O'Brien, C. Withee, C. Frizzell, D. Colby.

# *Experts in Careful Timing*

This year, for the first time, the majorette squad included sophomores, juniors, and seniors, who were chosen as the best with batons in the whole school. These girls practiced long and hard, and their Saturday afternoon exhibitions certainly revealed their ability. We are all very proud of the squad. To those who will go on in next year's group, we wish the best of luck.

# Sports

# MODERN VIKINGS

This year's football team won its first three games and lost the remaining six. However, this record could easily have been reversed, the scores being close in every game.

The Alexander Trophy, which is presented by the Rotary Club in recognition of the most valuable player on the squad, was awarded this year to Co-Capt. William Adamson.

SEASON STATISTICS

| | | | |
|---|---|---|---|
| Winthrop | 20 | Methuen | 0 |
| Winthrop | 26 | Amesbury | 22 |
| Winthrop | 38 | Newburyport | 0 |
| Winthrop | 0 | Swampscott | 8 |
| Winthrop | 8 | Woburn | 24 |
| Winthrop | 14 | Marblehead | 20 |
| Winthrop | 14 | Revere | 18 |
| Winthrop | 14 | Andover | 18 |
| Winthrop | 6 | Danvers | 14 |

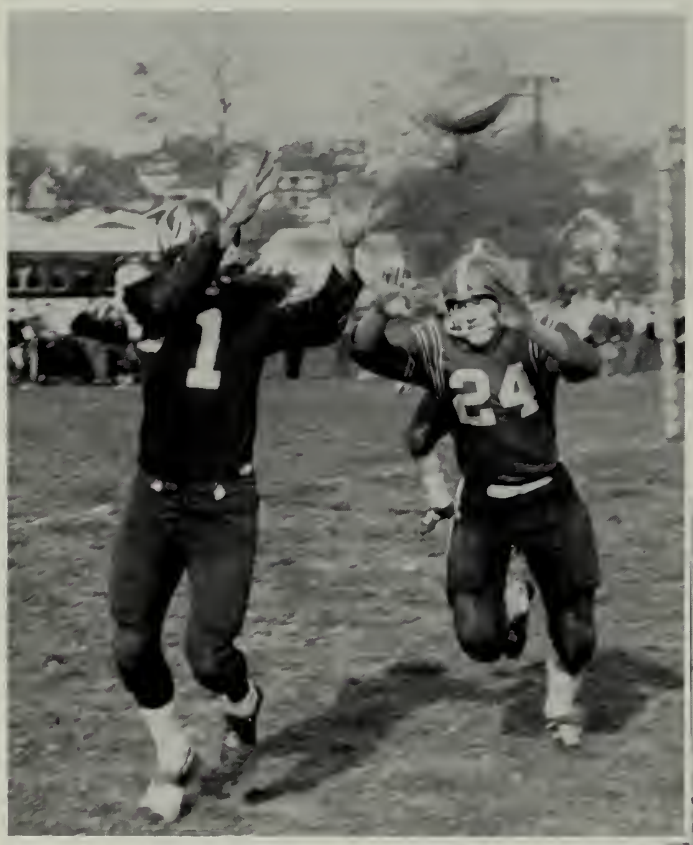

Touchdown!

Co-Captains Polino and Adamson

*Row 1:* D. Lent; G. Ciampa; F. Olsson; W. Adamson; J. Polino; M. Matarazzo; J. Honan; J. DeBonis
*Row 2:* W. Murray; F. Mills; C. Connolly; J. Reed; P. Ratner; R. Raitman; J. Kelleher; R. Lorance; E. Zeigler
*Row 3:* W. Murray; R. Van Dalinda; E. Tipping; R. Stevenson; P. Frazier; H. Basch; D. Censabella; J. Moriarty; R. Crawford
*Row 4:* S. Calla; C. Norris; G. Reed; I. Yavner; R. DiMento; M. Zeltsar; G. McAvoy; H. Collignon
*Row 5:* M. Dubina (mgr.); C. Gray; D. Milne; J. DeCost; J. Nelson; J. Mills; L. MacFarland (mgr.); R. Matarazzo (mgr.)

Mr. Thomas Trainor, Mr. Joseph Cushing, Head Coach Edwin Macfarland, Mr. Frank Fioretti, Mr. Richard DiMento

# SENIOR LETTERMEN

John DeBonis, *Tackle*

Mike Matarazzo, *Center*

Tony Honan, *Guard*

Polino off to a good gain.

Hit that passer!!

Fred Olsson, *Tackle*

George Ciampa, *Quarterback*

Doug Milne breaks through.

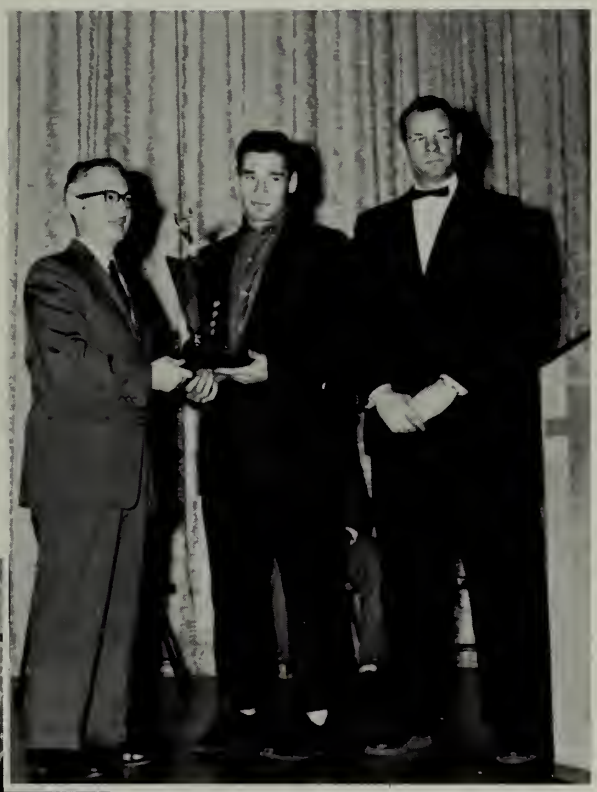

Billy Adamson receives the Alexander Trophy. (Mr. Arthur Berman, President of Rotary Club, makes presentation; Coach MacFarland on right)

Ciampa boots out of trouble

D. McHugh, P. Gibbons, I. Meltzer, L. Kitson, W. Everbeck, M. Cohen, B. Weker, D. Abely

# OUR CHEERLEADERS

The cheerleaders have worked strenuously this year learning to do spectacular feats such as cartwheels and splits. Under the direction of Winnie Everbeck, these girls have practiced long and hard with excellent results. W.H.S. can certainly be proud of their pep, enthusiasm, and showmanship, displayed with equal zeal throughout the fall, winter, and spring sports seasons.

"Oh, sis, can't I play?"
Mascot David Everbeck was a familiar sight at football games.

# THE TUMBLING TEAM

Winthrop's outstanding half-time participants at football games, the tumbling team, outdid themselves again this year by their varied and often intricate stunts. Coached by Mr. Carl Johnson, the boys added much to the enjoyment of the football games. Their ingenious exhibition at the Thanksgiving game rally added much to the "esprit de corps" of the entire student body.

*Standing:* Mr. Johnson; *Row 1:* R. Kelly, B. Collins, Co-Capt. D. Westcott, R. Donoghue, P. Gill; *Row 2:* L. Ellis, G. Gold, H. Held, W. Richter; *Row 3:* T. Key, W. Berman; *Row 4:* D. Ingersoll, Co-Capt. J. Foley.

"W"—on the field—

VARSITY *(Top)*
*Front:* Captains M. Ferrara, E. Fannon
*Rear:* C. Bond, J. Quirck, M. Williams, J. Otolo, S. Rex, P. Arnold, M. Cohen, S. Forristall

J.V. *(Bottom)*
*Front:* E. Petersen, A. Kelley, S. Lupoli, M. Curran, L. McEachern, A. Gallo, J. Clifford
*Rear:* V. Cutler, B. Spector, B. Berk, S. Hazlett, L. Bianco, C. Annis, E. Kennedy, J. McIlroy, T. Lynch, L. Zimmer

# GIRLS' BASKETBALL TEAM

TEAM OFFICIALS: M. Glock, K. Mahegan, Coach Ellen Kiernan, A. Vickerson.

This year the girls' basketball team played to a successful season with five wins and two losses. Revere and Weburn were beaten here at Winthrop and away, while Malden was beaten once, here. Melrose proved too powerful for Winthrop, but Salem was able to just squeeze out a win. Practicing hard throughout the winter enabled the girls to achieve this winning season.

# THE LIVE FIVE PLUS!

VARSITY SENIORS: R. Pelrine, T. Hawes, D. O'Brien, R. Spinney, Captain A. DePierro, R. Babine, W. Van Dalinda, A. Steinberg, C. Parlagreco, W. Lavoie.

Teamwork was the keynote of this year's superb basketball squad. Coach Sheehan took a group of basketball players and molded them into a well-organized, hard-fighting unit. Every game was fiercely contended, with Winthrop emerging most often the victor. Only after a true sportsmanlike struggle did Winthrop fail to extend her four-straight conference championship streak; yet we can look back and say our boys played the game to the best of their abilities, and that's what counts.

*Row 1:* C. Parlagreco, J. Warren, W. Lavoie, T. Hawes, R. Milano, R. Pelrine, R. Krute. *Row 2:* Head Coach J. P. Sheehan, Junior Varsity Coach J. J. Sheehan, D. O'Brien, F. Corbett, R. Babine, Capt. A. DePierro, R. Spinney, W. Van Dalinda, A. Steinberg, Manager R. Smith, Manager W. Honan, Manager J. Foley, (J. Wolf, L. Riley absent).

# SEEN AT THE WINTHROP-NEWBURYPORT GAME —

"Oh, I get *so* disgusted!"

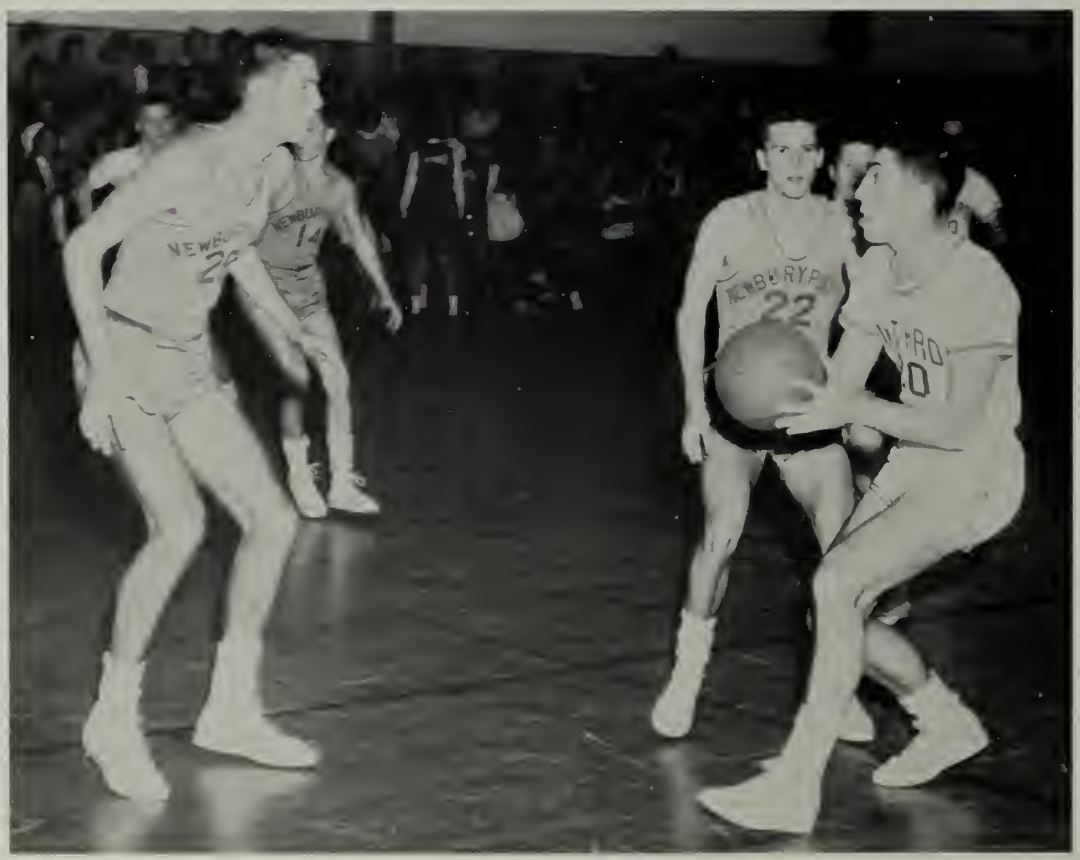


"Now, you, listen here!"

Two points for Parlagreco!

# THE J.V. SQUAD

*Row 1:* R .Carter, W. Murray, R. VanDalinda, R. Thims, F. Donohue

*Row 2:* Head Coach J. P. Sheehan, D. Milne, L. McEachern, R. Donoghue, G. Smith, R. Kurland, Coach J. J. Sheehan, (R. Chambers absent).

# SPRING SPORTS PREVIEW

The sun is shining and so will our spring sports teams. The outdoor stadiums are being prepared for the onslaught of enthusiastic spectators cheering our teams to victory—victory, as is hoped by the following

| CAPTAINS of the | TEAMS which are | COACHED by |
|---|---|---|
| Charles Parlagreco | Baseball | Mr. John Dominico |
| William Van Dalinda | Track | Mr. Wallace McClean |
| Joseph Barry | Golf | Mr. Timothy Sheehan |
| Paul Newman | Boys' Tennis | Mr. Harold Morse |

A full account of the spring season will appear in the summer supplement to this yearbook.

VAN DALINDA

PARLAGRECO

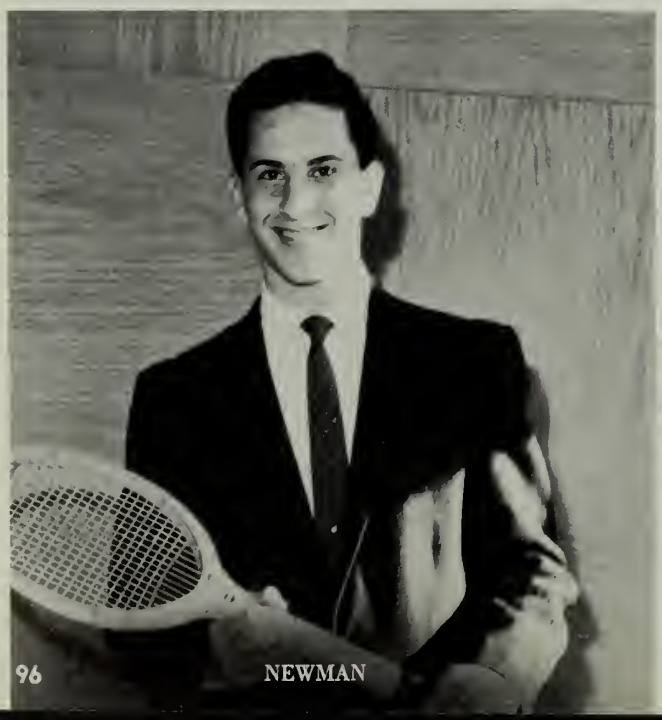
NEWMAN

BARRY

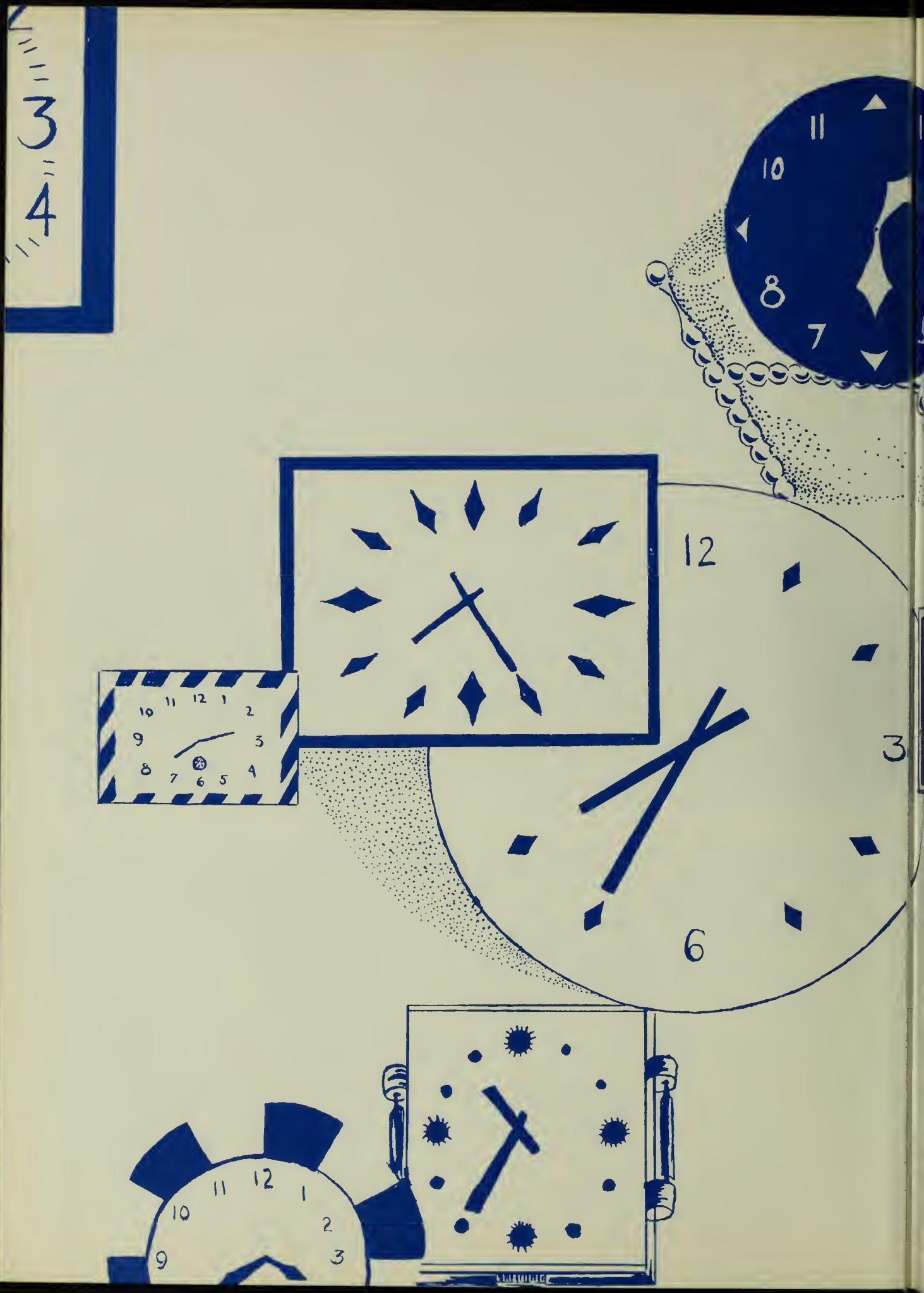
3
4
11
10
8
7
12
3
6
10 11 12 1 2
9 3
8 7 6 5 4
12 11 1
10 2
9 3

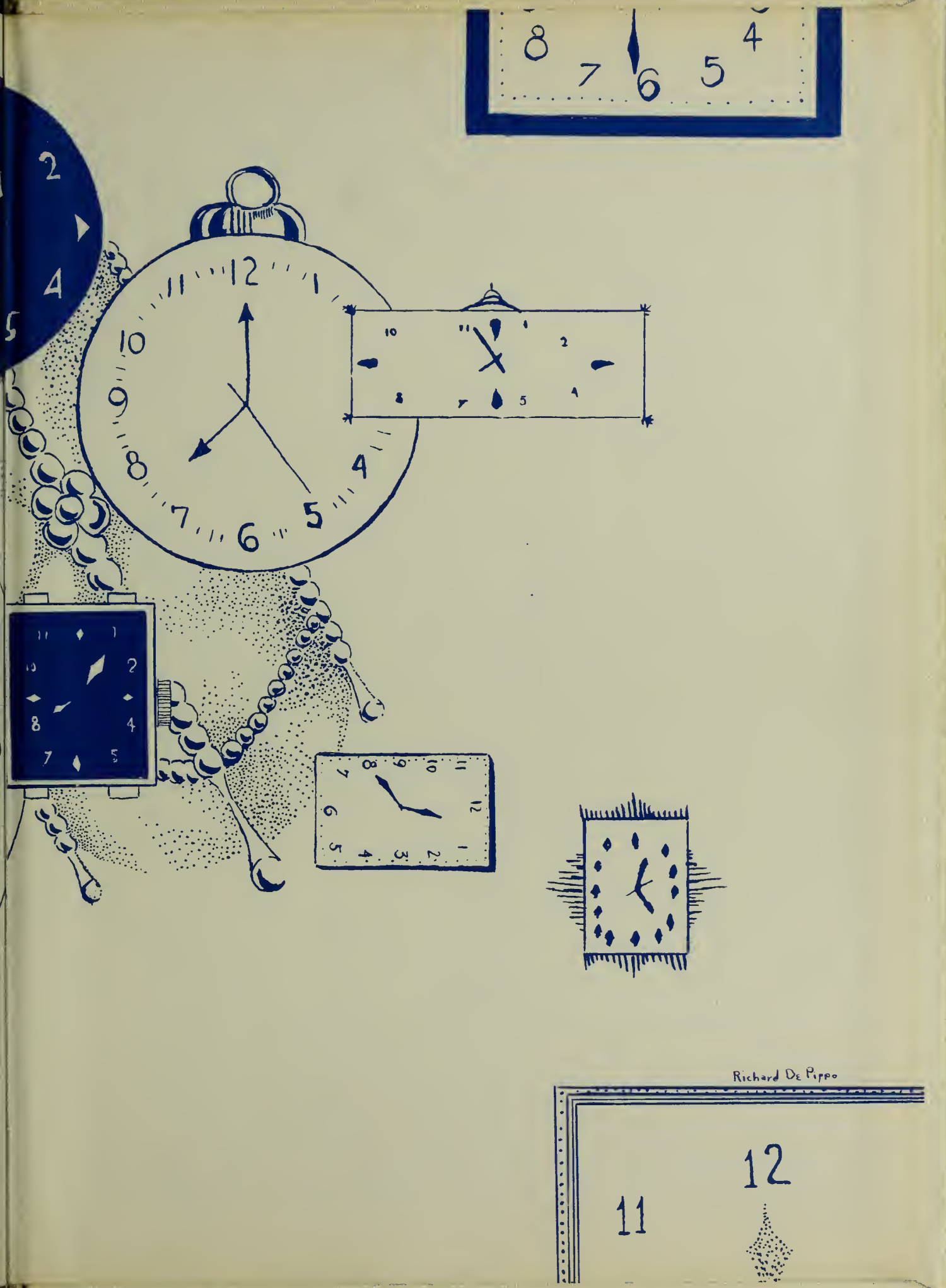
Richard De Pippo